Provincial Library Dec 51

ALBERTA PROVINCIAL LIBRARY EDMONTON

The Vulcan Advocate

"Serves the Heart of Southern Alberta's Wheat Belt"

38th Year, No. 47. VULCAN, ALBERTA, THURSDAY, JULY 12, 1951. Subscription $2.50 a year in advance.

Enjoy Boating and Sports

Scouts Enjoy Week-long Camp At Sylvan Lake

Monday morning, July 2, 12 Vulcan Scouts, completely equipped with bed rolls and second-grade chinaware, were loaded into cars driven by Earl Justice, Norman Scotney and Ben Dann. By mid-afternoon all had arrived at the Scout camp-site at Sylvan Lake and the Scouts were established in wooden shelters.

Supper that night, as were all subsequent meals, was cooked over open fireplaces before the shelters and the chief amusement that evening was boating—a novelty to the Vulcan land-lubbers.

Next morning there was a full dress flag break and prayers, attended by Scout Commissioner H. Holloway. As there were other troops in camp, the Calgary 3rd, 5th and 18th and the Red Deer Troop, a systematized routine of sports, boating and evening campfires was worked out.

By Friday evening two of the Vulcan lads, Bobby Dann and Gary Arnold, were ready for their Tenderfoot investiture. That night there was a joint campfire (of coal oil soaked wood because of the heavy rain) when skits, stories and songs were enjoyed by three of the troops. The finale came with the investiture of the two Vulcan boys as Tenderfeet before the troops and their respective Scout Masters. A Calgary leader and Red Deer Scouts were also invested after making the Scout Promise.

Next morning the happy Vulcan group packed up their soiled (as the mothers can testify) equipment and re-loaded for the homeward trip, with transportation provided by Jim Shortt and Alex Whiteside.

The boys all had a very good time. They worked, played and ate well and made many new friends, especially with the boys of the 3rd and 5th Calgary troops, who ran a joint campsite.

Rev. E. A. Justice was the leader in charge and he wishes to thank the Group Committee, mothers and Scouts for the fine spirit of co-operation that made such a good camp possible. Scouts who attended were Patrol Leaders J. Hunter and T. Chell, Patrol Seconds W. Banks and B. Bell and Scouts Leland Arnold, Gary Arnold, Gary Banks, Cody Whiteside, Eddie Robertson, Reg Scotney, Jack Melnick and Bobby Dann.

Jet-propelled Boats

The British Navy is soon to use jet propelled boats. This was disclosed recently when the Admiralty gave a demonstration on the River Thames of naval vessels driven by jet propulsion. These included the world's first sea-going boat with a jet engine.

Church of Christ Plans Improvements

Further plans were laid recently by the local Church of Christ for the expansion of facilities and an increased ministry.

To ease the parking situation the lot adjacent to the church building will be arranged and gravelled for a parking lot. Curbs and marked parking spaces will be built in the near future, and the church property landscaped.

At a recent congregational meeting the church approved the resolution to install a new heating unit. Although the unit itself has not been definitely decided upon, it is expected to be determined and installed before winter. This will release additional space for classrooms which is now occupied by the present furnace and stoves. Redecoration of the church interior will follow the furnace installation.

Approval was given to a suggestion to see if an associate minister might be called to work with J. Chapman. This will facilitate the further expansion of the teaching program of the church and youth groups.

Agricultural Hall of Fame

Honourable D. A. Ure, Minister of Agriculture, has announced that the ceremony to open the Agricultural Hall of Fame and to admit the first five members will be held on Tuesday afternoon, July 17th at 2.30 p.m.

The ceremony will take place in the Legislative Chamber in the Parliament Buildings. His Honour the Lieutenant Governor and the Premier of the Province will take part in the proceedings.

Those to be admitted to the Hall of Fame are: Frank Collicutt, Calgary; Claude Gallinger, Edmonton; the late Joe H. Johnston, Charles S. Noble, Nobleford; and the late Dr. Henry Wise Wood.

Representatives of the many agricultural organizations in the Province have been invited to be present, but individuals who wish to attend the ceremony may obtain an invitation from the Department of Agriculture. The galleries of the Legislative Chamber will also be open to the public.

Following the ceremony to admit the first members to the Agricultural Hall of Fame, the Honourable Mr. Manning will unveil the plaque which has been set up in the Parliament Buildings to commemorate the services of those to whom this honour has been awarded.

Among the 9,000 Canadian Pacific operating men on the prairie region taking classes to pass the new rule book for train operation are more than 700 on the Lethbridge division for which G. W. Atkinson (left) and H. Y. Stouffer (right), are division rules examiners. Classes like the one pictured here will run steadily three shifts a day in the three months leading up to August 26 when all trains in Canada must go under the new rules designed to give the utmost in safety and to increase efficiency. The instructors themselves went through a month-long course at Montreal prior to opening classes in the West for the tests which everybody up to and including vice-presidents must pass.

UN Flag for Colombia's Korean Battalion

United Nations Secretary-General Trygve Lie (right) presents to Colombia's Representative, Dr. Roberto Urdaneta Arbelaez, who is also Minister of War, the United Nations Flag for his country's infantry battalion which soon will join the U.N. Forces in Korea. Others shown here, left to right, are: General Gustavo Rojas, Commander of the Colombian Military Forces; Francisco Urrutia Holguin, Colombia's Deputy Representative to U.N.; Ambassador Eliseo Arango, Colombia's Permanent Representative to the United Nations.

Estimated Cost $63,261

Propose Water System For Village of Champion

(By Champion Correspondent)

At a recent meeting of ratepayers of the Village of Champion, estimates of the cost of the proposed water system for the village were presented.

Total cost is estimated at $63,261, to be financed by a provincial government loan at 2 per cent per annum. This amount will cover the purchase of the run-off and precipitation reservoir (water supply) and equipment on the land of W. Christenson, laying of the mains up the centre of each street, and hydrants, to be placed not farther than 500 feet apart in the residential districts and not more than 300 feet apart in the business section.

The estimate does not include piping by residences and business east of the W.I. Harris residence on main street.

Each ratepayer would be charged at the rate of 20 cents per frontage foot per annum and hydrant rental (for 50 ft. lot) of 78 cents per month. Users of water would pay $3.00 per month. The estimate is based on the assumption that 60 per cent of the ratepayers would pipe water into their homes from the mains, at their own expense.

The following example shows the monthly or annual cost to the owner of a 50 ft. lot:

	Month	Year
Service charge	3.00	36.00
20c per ft. front	.83	10.00
Hydrant rental	.78	9.35
Total	4.61	55.35

Meters, the cost of which are not included in the estimate, were discussed briefly near the close of the last meeting.

There will be more meetings, when the ratepayers of Champion will be welcome to express their views and discuss the pros and cons of the proposed project. Mayor Lackey of Champion has advised that the village council hope to have an engineer present at one of the meetings.

Vacation Bible School Closes

Vacation Bible School closed July 6th with a demonstration program at 8 o'clock at the Vulcan Church of Christ. Fifteen children and young people received recognition for perfect attendance at this school. They were. Valeen Chow, Tommy Wylie, Betty Jane Burrough, Sherry Haydamack, Reg Scotney, Alene Morley, Barbara Moore, Billy Wylie, Billy Cutforth, Calvin Rutberg, Wayne Cutforth, Marilyn Rutberg, Enid Fulton, Donnie Chow and Betty Hollister.

The children of the vacation school studied the mission field represented by Edna Hunt who was a recent visitor from the Kulpahar India Mission.

Loose - Crosse Wedding Rites

A quiet wedding of interest locally and across the seas was solemnized Wednesday, June 27th, at Claresholm Lutheran church, when Kathleen Crosse, daughter of Mr. and Mrs. J. Crosse of Bambridge, Ireland, became the bride of Robert William Loose, only son of Mr. and Mrs. C. W. Loose, Vulcan. Rev. Gehring officiated.

The bride and groom wore twin suits of blue gabardine and were accompanied by Mr. and Mrs. Elwood Mensinger as best man and matron of honor.

Following a honeymoon at Banff and other points the young couple have returned to the district and will make their home on the groom's farm in the district.

Father of Local Man Laid to Rest

James French, a resident of the Lake Centre district of Strasbourg, Sask., for the past 41 years and father of John L. French of Vulcan, died at his home ten miles west of Strasbourg on June 24. He was in his 79th year.

Born in Detroit, Michigan, on January 3rd, 1873, the late Mr. French was taken to Ontario by his parents while quite young and grew to manhood in that province. He lived for a number of years in Manitoba and California before coming to Strasbourg in 1910. He is survived by two daughters, Mrs. James Petrie of Brock, Sask., and Mrs. Cyril Jarrett of Strasbourg; three sons, John of Vulcan, Alta.; Robert of Ottawa, and Fred of Strasbourg; and six grandchildren.

Funeral services were held at the Strasbourg United Church on June 27, conducted by Rev. D. K. Walter. Burial was made in the family plot at Crescent Road Cemetery.

Dr. J. W. Tompkins Joins Brother In Medical Practice

Dr. Jarvis W. Tompkins has now taken up residence in Vulcan and will be associated with his brother, Dr. A. D. Tompkins, in general medical practice.

A graduate of the University of Western Ontario in 1948, Dr. Jarvis Tompkins interned at St Paul's Hospital, Vancouver. For the past two years he has practiced general medicine and surgery at Quesnel, B.C., as a member of the Quesnel Clinic.

Dr. and Mrs. J. W. Tompkins will take up residence in the W. A. Schenck house. They have one small daughter.

Ladies Auxiliary Hears Reports

The last metting of the Ladies Auxiliary to the Canadian Legion before the summer recess was well attended, and was highlighted by two very fine reports brought back by Mrs. Montie Findlay and Mrs. Elmer Jones, who represented the Vulcan Auxiliary at the provincial convention held at Lethbridge in June.

Routine business matters were dealt with and committee reports given. Mrs. L. Johnson, whose application for membershp had been favorably voted on at the previous meeting, was duly initiated and welcomed by the members. No new applications were received.

The sum of $50.00 was voted to the Vulcan Memorial Swimming Pool Fund and business matters concluded until the September meeting. At this point Mrs. Sales turned the meeting over to the two delegates who reported a most interesting convention and many fine points of business dealt with. The matter of Zoning that they had been instructed to bring back to the branch was discussed and the meeting was unanimous in its wish to remain in Zone 6 and not be transferred elsewhere.

A delicious lunch was served by the committee.

Additional Stop Signs Erected At Intersections

An advertisement in this issue draws the attention of car and truck drivers to the fact that two additional inersections in Vulcan have now had stop signs erected.

Traffic coming into town or going out at the Elder's Garage corner is now required to stop and on Vulcan (Main) street, at the W. D. Allan corner, stop signs have also been erected to control traffic coming into or going out of town. There are also stop signs for the cross-street on this corner, so that vehicles entering this intersection from any direction must first stop.

Town authorities have issued a warning that failure to obey any stop signs within the town will result in prosecution of the offendinp motorist or truck-driver.

Will Be in Effect Soon

Safety Tests For Cars Will Be Compulsory

Enforcement of Alberta's compulsory vehicle testing program will be delayed pending the setting up of an organization to test the operating efficiency of all motor vehicles.

All cars were to be tested by July 1 according to legislation passed at the last session of the legislature but E. I. Hughes, Deputy Provincial Secretary, said today the enforcement will be postponed until inspection agreements have been set up and operating efficiently. No deadline will be set until the government is certain that all car and motor cycle owners have had time to take advantage of the testing facilities.

Mr. Hughes said the voluntary vehicle inspections encouraged by the Safety Councils will not suffice. Only cars which bear the official sticker of approval from the government's testing program will be recognized.

The Deputy Secretary said all garage and service station operators in the Province are asked to co-operate in the testing program since the government believes the program would be "more successful" if conducted by the automotive trade than if carried out in government testing stations.

Any vualified garage or service station is eligible for appointment as an approved testing station and will be supplied with complete instructions, windshield stickers and forms. All garages and service stations applying for appointment as testing stations must sign and carry out an undertaking to do their inspections thoroughly and ethically.

Testing stations will not be allowed to charge more than $1 for a vehicle and this fee will include the cost of the stickers which will certify the vehicle has been inspected and approved. Trucks and other commercial vehicles will not have to be inspected by testing stations but will continue to be inspeced by the Highway Traffic Board.

The testing procedure which garages and service stations will follow includes checks on brakes, steering and wheels, windshield wipers, horn, and lights.

Mr. Hughes said rejection slips as well as approval certificates will play an important part in the testing program. If a vehicle leaves the testing station unapproved, a rejection slip will be filled out and copies given to the owner and to the Motor Vehicle Branch of the provincial government.

"The testing program should reduce our Province's highway accident toll," Mr. Highes said. "Last year 146 Albertans were killed and 2,708 injured in 8,211 accidents. Mechanical failure undoubtedly was a contributing factor to many of those accidents."

He added that, in cities, states and provinces where compulsory periodical vehicle inspecions are in effect, approximately 50 percent of the vehicles tested show defects.

Vulcan Cadet To Attend National Camp At Banff

Cadet Lieut David Mitchell of the Vulcan Legion Cadet Corps (Calgary Highlanders) has been chosen as one of the six outstanding cadets from Southern Alberta

Cadet Lieut. David Mitchell

to attend the annual National Cadet Camp at Banff from July 22 to August 12.

The camp is a reward for meritorious service with Cadet Corps and the number of cadets attending is limited to 150 Master Cadets from all across Canada.

The holiday camp features scenic tours through the park, a trail ride, swimming and boating, and a week-long bivouac camp at Cascade River, where fishing, mountain climbing, woodcraft and fieldcraft will be the main activities.

Cadet Lieut. Mitchell has been a member of the Vulcan Cadet Corps for the past six years, reaching his present rank and command of the Corps last fall. The previous year he served as platoon sergeant. He has qualified in sports, weapon training, first aid and instruction. He is also a qualified swimming instructor and graduate of the swimming and water safety course of the Red Cross Society. An outstanding athlete, he has won many events at various track and field meets and at the recent Highland Games in Edmonton.

This is the third year in succession that Vulcan has had a member of its Cadet Corps chosen to attend the Banff camp. Cadet Lieut. Arthur Chell was chosen in 1949 and Cadet Lieut. Duane Neville in 1950.

"And now gentlemen," continued the congressman at his press conference. "I wish to tax your memory."

"Good heavens", muttered the reporter, "has it come to that?"

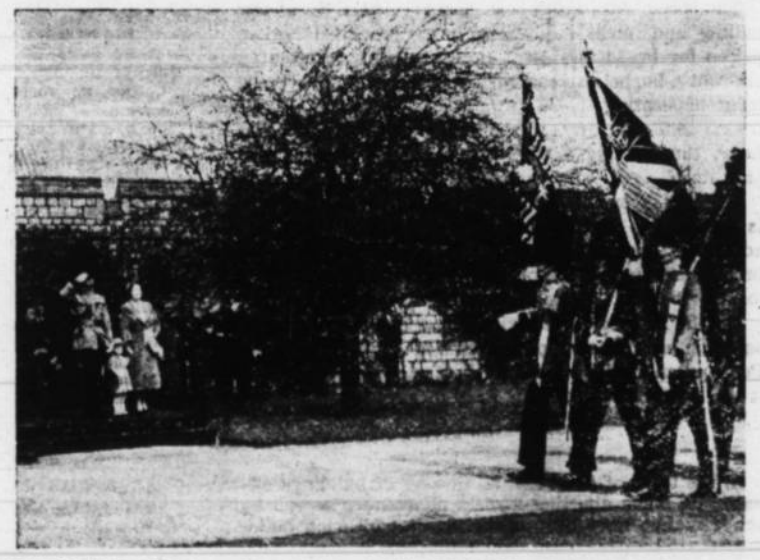

NEW COLOURS FOR THE COLDSTREAM GUARDS — As Colonel-in-Chief of the Regiment, the King recently presented new colours to the First and Second Battalions of the Coldstream Guards.

The ceremony took place at Windsor on the golf course below the east terrace of the Castle. The two battalions marched on to the golf course preceded by their bands, and were inspected by His Majesty the King. During the inspection the new colours were draped on the piled drums. After consecration by the Chaplain General to the Forces, the new colours were presented by the King to the two battalions. This picture shows: His Majesty the King taking the salute as the battalions march past the Royal dais. Her Majesty the Queen is seen on the dais with His Royal Highness Prince Charles as the colours of the Second Battalion pass by.

The Vulcan Advocate

"Serves the Heart of Southern Alberta's Wheat Belt"

Member Canadian Weekly Newspapers Association and Alberta Division, C.W.N.A.
Founded in 1913 by Charles Clark

An Independent Weekly Newspaper issued every Thursday afternoon at the office of publication, Vulcan, Alberta. Subscription price per year: In Canada $2.50, United States and other countries $3.00. Single copy 5c. Advertising rates furnished on request.

Authorized as Second-class Mail by the Post Office Department, Ottawa

R. C. R. MUNRO
Editor and Publisher

Ho Hum!

Nowadays nearly everyone has more leisure time than ever before. Weekly working hours are shorter, holidays are more numerous and modern gadgets make work around the home easier. But leisure time and relaxation are not necessarily the same.

Most of us work just about as hard filling up our leisure time with "useful" pursuits or with frantic recreation as we do on the job.

For a lot of us the ability to take life easy is a lost art. We have forgotten how to relax. We would like to suggest a prescription to help all of us regain the true art of relaxation.

Pick a warm sunny summer day. Find a quiet spot in garden or park and choose a tall leafy tree. Then lie down under the tree on the grass.

What more delightful feeling is there than that drowsy sense of idleness that comes when one lies staring through leafy branches at the bright sky beyond? Then, if we let our minds wander, we will find ourselves free from all the worries and problems of our daily living and we will achieve a mental state of utter detachment.

We believe that keeping up with the times, being conversant with the problems that confront our modern civilization—the threat of communism, industrial disputes, hot and cold wars, spiralling prices and all the other factors that make this a hectic age—is a sign of healthy citizenship of our own land and of the world.

But when we find our nerves rubbed raw and our fear of the shape of things to come getting the better of us, the best thing we can do is stretch out under a tree and just relax.

Laziness, in moderation of course, is a worthwhile art that many of us need to regain so that we may renew the vigor of our minds and bodies to meet the pressure of these energetic times in which we live.

Will Our Faith Hold?

The Christian religion is undergoing the severest test since its earliest beginnings. Intimate word coming out of Chna indicates that Communism is using the iron hand to suppress all phases of the Christian religion, even to the persecution and execution of its missionaries and exponents. The question now before the Christian world is: Will our faith hold? Our superficial observation of the Christian Churches in Europe was that they were at a very low ebb. There is little spiritual warmth to the Christian religion as set before the people. The bare stone walls of the ancient cathedrals is all too symbolic of the spirit within the walls. Perhaps there will be a timely revival. In spite of all the aforesaid, history indicates that the great progress and upliftment of mankind since history began its recordings mostly came under the inspiration of the Christian religion. —Camrose Canadian.

Wheat Price

The speed with which certain representatives of the milling and meat industries have predicted higher prices for bread and meat products, as a result of a six-cent-a-bushel increase in the price of wheat, is almost nauseating.

One mill company raised flour prices within the hour, thus adding a cost it could not possibly have paid itself.

One "spokesman" for a large eastern baking firm is reported to have said the six cents a bushel would add about one-sixth of a cent to the cost of a loaf of bread, and that therefore an increase of one cent a loaf in the cost to the consumer was in prospect!

On the face of it, charging the consumer six times as much as the baker pays seems utterly indefensible. Perhaps an explanation may be forthcoming; if it is, it had better be very, very good.

—Edmonton Journal.

In the town of Camrose, all owners of buildings situated on lands abutting streets or avenues served by sewer mains, have been notified that all such buildings must be connected to the sanitary sewer system in accordance with the town by-laws.

* * * *

An earnest attempt on the part of each one of us to get to know our fellow Canadians in other parts of our country, especially those whose language differs from ours, would give great impetus to the strengthening of our national unity. We can like and trust only people we really know.

THIS AND THAT

BY V.A.C.

This is the time of year for dreaming, or should I say daydreaming. Maybe you are planning that holiday trip, or maybe your thoughts are rambling through the mountains. Maybe you have just returned from your holiday, and you are recalling the pleasant time you had. Maybe you are wishing that you could go to some new place, but say, if you came from an "old home", would you like to go back, even in a dream?

Back In The Land of Long-Ago

I like, when I am weary
From my labour of the day,
To board the good ship Dreamyland,
Relax, and sail away;
To leave my cares behind me,
As the ship leaves Arm-Chair bay
Bound for familiar harbours
On the Sea of Yesterday.

I love old Captain Sandman
And his happy fairy crew
Who sail the ship serenely
O'er a sea of wondrous blue,
Who cause the sea to shimmer,
And the azure sky to glow,
Throughout the pleasant voyage
To the Land of Long-Ago.

I like to make the voyage
To the Land of Long-Ago,
Go back to see the places
And the folks I used to know.
Of all the recollections,
Or impressions that I hold,
I find more charm and beauty
In the pleasant ones of old.

I like to go back often,
For it fills my soul with joy
To be again, in fancy,
Just a happy, careless boy,
A care-free, roguish youngster
As I saunter to and fro
In old, familiar places
In the Land of Long-Ago.

—V.A.C.

* * *

I have just made a discovery for my superstitious readers. Next Friday will be Friday the 13th. However it will be the last unlucky day this year. If they ever change our calendar, as has been proposed, to one with 28 days per month, there will be thirteen months, and each month would have a Friday the 13th. Think of that, my superstitious friends!

* * *

The other day I read an advertisement for one thousand horses wanted for making canned pet food. It seems that even the horses are going to the dogs these days.

* * *

A Hard Sum

My hair owns up to forty,
My mouth to thirty-five,
My eyes perhaps to thirty;
But how can I contrive
To act up to their level
When I have in my heart
A Spirit aged just twenty
That will not yet depart.

—Anne Coe Mitchell

* * *

I don't know if anybody ever suggested that John Ruskin was born before his time. The following words, written by him long ago, sound very much like an idea coming from a member of the United Nations Assembly:

"Men are enlisted for the labor that kills; let them be enlisted for the labor that feeds; and let the captains of the latter be held as much gentlemen as are the captains of the former."

* * *

A news story in the Calgary Herald tells about a big eagle which has been observed over the North Hill in Calgary on July 1st, for seven years. Just another instance of the American influence in Canada, we would say.

* * *

We heard a Calgary radio announcer remark that the lid would be taken off in Calgary next week for the Stampede. If it keeps on raining they would be wise to keep on the lid.

CHURCH NOTES

ANGLICAN PARISH OF VULCAN
Rev. E. A. Justice, Vicar

Sunday, July 15—

8.30 a.m. Holy Communion in St. Aldhelm's.

11 a.m. Holy Communion and sermon in St. John's, Lomond.

3 p.m. Service in Union Jack school, Rev. A. C. Justice in charge.

7.30 p.m. Evensong and sermon in St. Aldhelm's, Vulcan.

* *

EVANGELICAL FREE CHURCH
CHAMPION

Rev. Wilfred D. Strom—Minister

—Sunday Services—

11.00 a.m. Sunday School.
12.00 noon, Morning Service.
7.30 p.m. Evening Service.
8.00 p.m. Fri., Young Peoples.

—Weeknight Services—

8.00 p.m. Wed., prayer meeting.

Classifieds

Classified Advertising Rates: 10 cents per count line, first insertion; minimum charge 50 cents. 5 cents per line second and subsequent insertions; minimum 25

FOR SALE

2000 WATT WINDCHARGER and tower, complete with standby plant and 10 year batteries (2 years old). Price $750 complete. Phone 806, Carmangay. 47-2p

12 FT. ROWBOAT for sale. With trailer. Suitable for light outboard motor. $80.00. Phone R2014, E. Plourd, Vulcan. 46-2p

WEANER PIGS FOR SALE—Phone R404, Frank McNiven, Vulcan. 47-1c

I HAVE SEVERAL AGENCIES for hail insurance, so there will be no delay in placing your coverage. J. Lundy Findlay, "Complete Insurance Service." Phone 228 or Res. 61. 46-3c

FOR SALE—No. 110-17 I.H.C. 10 ft. Plow, with new discs. Apply R. Umschied, Milo. 45-3p

FOR SALE—Two double and four single 12x24 4-light windows in frames, storm sash and screens included. Some basement windows. One No. 12 McClary Pipe Furnace, hot and cold registers included, some pipes. One Govt. Standard Chicken Feeder, 6 ft. One Windmill Tower and Head. Phone 603, Orlo Doane, Vulcan. 47-3c

FOR SALE—6 ft. Servel Kerosene Refrigerator, just like new. No. 20 M.H. Self Propelled Combine, 16 ft. cut, new motor last year. Phone 315, J. W. Lucas, Vulcan. 46-3c

FOR SALE—2 Milch Cows and Calves, one just freshened, the other fresh 4 months. Apply A. F. Penstock, Ensign. 47-2p

6 FT. CASE COMBINE for sale, practically new, air cooled motor, priced reasonable. Contact Hemus Garage, Okotoks, or R. McKinnon, Phone 615, Vulcan. 47-3c

FOR SALE—Five Brood Sows, to farrow in a few weeks. Phone R712, Felix Strauss, Champion. 47-1c

FOR SALE—1950 Ford 7 ft. Rear Mower, like new, $225.00. Phone 214, Carmangay. 46-2p

FRIERS FOR SALE — Phone R1503, Nettie Ware, Kirkcaldy. 46-2p

HAVE SEVERAL houses for sale, varying sizes and locations. Apply J. Lundy Findlay, Real Estate and Insurance. Phone 228 or 61. 46-3c

SEALED TENDERS, addressed to Mrs. J. Pearson, Brant, Alta., and marked "Tender for Manse of Brant United Church", will be received up to 12 o'clock noon, Friday, July 20, 1951. Building must be moved from church property. For further particulars see Mrs. J. Pearson. Highest or any tender not necessarily accepted. 47-1c

FOR SALE—Building 20x30 on 30x34 foundation. Hardwood floors, corner lot, good well. Morgan W. Smith, Phone 603, Champion. 45-3p

HOUSE TRAILER for sale cheap. 7x12 ft., well constructed, insulated, aluminum covered, built-in cupboards, davenport. Apply A. L. Hubbard at Air Port, Phone 177r3. 47-2p

BE WISE — PROTECT YOUR Crop from hail damage losses by placing your hail insurance with J. Lundy Findlay, Phone 228 or Res. 61, Vulcan. "Complete Insurance Service.' 46-3c

FOR SALE—Modern 3-bedroom home, full basement, hardwood floors, forced air heating, double plumbing. For details contact R. P. Bellamy, M.D., Nanton, Alta. 45-3c

FOR SALE—Furniture, including Double Bed, Dining Room Table and Chairs, and other articles. Mrs. Walden, Vulcan. 47-1c

FOR SALE—1500 watt 32 volt Onan Light Plant. 1 set 15 plate heavy duty 32 volt batteries. What offers? Phone 1306, Vulcan. 45-3p

FOR SALE—G.E. electric 4-burner Deluxe Range, automatic oven control. Practically new. Apply Henry Dougan, Vulcan. 46-3p

FOR SALE— 4 burner Apartment Size Propane Stove (Gurney), practically new, with regulator and tank. Apply box 153 or Shortt's Garage. 47-1c

FOR SALE—Allis Chalmers Roto Baler, 2 years old, ready to go. I will have hay in round bales for sale during the haying season, mechanically loaded. C. R. Litchfield, Phone R105, Blackie. 46-3p

FOR SALE — 100 Nice Weaner pigs, some small feeders, 3 or 4 Bred Gilts. Located in Buffalo Hills between Arrowwood and Shouldice. J. E. Robinson, Shouldice, Alta. 46-3p

12 FT. CASE SWATHER for sale, in good shape, used two seasons. Phone R1206, Percy Myers, Vulcan. 47-2p

FOR SALE — House with five rooms and bath. Ideally located. Priced for quick cash sale at $4200. Apply J. Lundy Findlay, Real Estate and Insurance. Phone 228 or Res. 61. 46-3c

150 BUSHELS FEED BARLEY for sale. Phone 2214, Vulcan. 47-1c

THE BEST FRIEND after a hail storm is a hail insurance policy. Insure now before it is too late. See J. Lundy Findlay "Complete Insurance Service." Phone 228 or Res. 61. 46-3c

CABIN TRAILER FOR SALE—Insulated and furnished. $850. Apply White Rose Service Station, Vulcan. 46-2c

FOR SALE—1928 Ford Coupe, in running order, for less than the price of the tires. See Walter Mays, Box 42, Vulcan. 47-3p

FOR SALE—1 Old Garage, 9½ ft. x16 ft. One Iron Fireman Binfed Coal Stoker, used two winters. Apply H. E. King, Vulcan. 46-3p

FRIERS FOR SALE—Apply Cameron Middleton, Phone 138, Vulcan, or 608, Champion. 46-2c

2 SECTIONS LAND for sale in Vulcan district. Good buildings, 640 acres in crop. Apply J. Lundy Findlay, Phone 228 or Res. 61, Vulcan. 46-3c

MILK COW FOR SALE—Just freshened, Seven years old. Apply Jim Jensen, Box 263, Vulcan. 46-3p

FOR SALE—Enterprise Oil Burning Range with 32 volt fan. 2 years old and in very good condition. Apply Herronton Garage, Herronton, Alta. 46-2p

WANTED

WANTED—Listings on farm land and grazing land. Have many enquiries. Apply J. Lundy Findlay, Real Estate and Insurance. Phone 228 or Res. 61. 46-3c

WANTED—Money to invest at 6 per cent. Apply J. Lundy Findlay, Real Estate and Insurance. Phone 228 or Res. 61. 46-3c

FOR RENT

FOR RENT—One room Complete Housekeeping Suite in Bruce Block. $30.00 per month. Apply J. M. Jamison, Phone 39. 44-tfc

LOST

LOST—Lady's Gold Belmar Wrist Watch, in Vulcan. Finder please phone 82. 47-1p

LOST—In either Carmangay or Champion district. Reo truck tire and wheel, 825x20. Reward. Phone 28, Carmangay, Mr. M. F. Cross. 47-1p

FOUND

FOUND—On east road, baby blanket. Owner to pay for this ad. Apply Advocate office. 47-1

NOTICES

BABY SITTING by day or hour. Mrs. M. M. Arnold, second house east of Vulcan Supply store. 47-2p

GENERAL TRUCKING — Phone 1006. Ted Carlson and Jack Marshman, Champion. 46-3p

YOU CAN'T CONTROL the weather but you can guard your crop against hail losses by taking out hail insurance with J. Lundy Findlay. "Complete Insurance Service." Phone 228 or Res. 61, Vulcan. 46-3c

IN MEMORIAM

PARANTAU—In loving memory of husband and father Pete Parantau, who passed away July 10th, 1950.

"The world may change from from year to year,
And friends from day to day;
But never will the one we loved
From memory pass away."

—Ever remembered by his wife and daughter.

UNITED CHURCH OF CANADA
Otto H. Rollis, Minister

July and August — Sundays
Morning worship only at 11 a.m.
Pre-school children cared for
Sunday School at 12.05 noon.

Maybe it will surprise many people to learn that there is no word for "gentleman" in the Russian language.

District News

ALSTON

Mr. and Mrs. J. M. Williams were holiday visitors at Waterton Lakes for several days last week.

Brown McDonald and son Hartley are attending the Calgary Stampede this week.

Mr. and Mrs. Mike Beingessner and daughter Ruby attended the High River Stampede last week.

Mr. and Mrs. J. M. Williams and family spent Tuesday at the Calgary Stampede.

Mr. and Mrs. R. A. Flitton and family were Carmangay visitors on Sunday at the Roemmele home where Mr. Flitton visited with his uncle Mr. P. Flitton of Salt Lake Utah.

ARROWWOOD

The German measles still persist with on or two in the community still having them. Miss Rose Norton was in hospital as an after affect of the measles.

Mr. and Mrs. Don Parker of Creston, B.C. spent a few days with the latter's parents, Mr. and Mrs. D. House.

Mr. and Mrs. Eckland and family are holidaying at the Stampede then they are travelling into the mountains.

The Junior U.F.A. spent Saturday, July 7 in Banff. They left very early in the morning and returned very late at night, very happy and very sleepy.

We are sorry to hear that Mrs. F. Miller has had to have an operation and will be in hospital for awsile.

Mr. and Mrs. Jack Roberts and Alvin have motored to the U.S.A. to visit with the latter's sister, Mrs. C. Culp.

The W.A. Ladies of the United Church held a tea on Saturday, July 7 in the U.F.A. Hall. They served a very delicious tea and also had a display of antiques. There were old christening dresses, dishes, pictures and guns etc. on display. All during the tea they had someone at the piano playing music.

Mr. Amos Ingraham has now got a start on his new house and it is a centre for the children to watch it going up. Mr. L. M. Williams now has his house moved off the old foundation and starting on his new house.

Mrs. Peterson is having a short visit with her daughter, Mrs. Roy Holm.

Mr. and Mrs. Alan Philips and family are spending a week's holiday in Banff.

Mr. and Mrs. Merlyn Miller and son Terry spent the weekend in Arrowwood visiting with friends and relatives.

Mr. and Mrs. Vernon Cowley spent the weekend with his mother, Mrs. Cowley of Arrowwood.

Mr. and Mrs. R. F. Williams are spending a week in Regina.

Make Your Farm A Place To Live

Make your farmstead attractive, advises A. M. Wilson, Field Crops Commissioner, Alberta Department of Agriculture. A definite clean-up program can mean the difference between a disorderly farm and one you can be proud of.

Eliminate those unsightly corners where weeds collect and spread to the rest of the farm. Provide a separate driveway to the barn so that the house and yard can be kept in order. If you have no implement shed, at least have a particular place for the machinery. An implement shed is desirable and the time will come when this can be built. In the meantime, a machine yard back of the buildings will increase the attractiveness of your farmstead.

Plant trees. Trees are permanent improvements that will protect your farmstead, fields and roads. In five years time you will wonder why you did not start sooner.

Farm improvement is not a short term process. It is a matter of careful planning, and working steadily towards a long term objective.

Used Cars and Trucks

1949 FORD DELUXE SEDAN, low mileage, heater and defroster. This is a premium used car.

1949 METEOR 5 PASSENGER COUPE, top condition good tires, heater. Reconditioned. Low mileage.

1950 AUSTIN SEDAN, in top condition, with extras. Priced right.

1948 OLDSMOBILE DELUXE SEDAN, 6 cylinder. Complete new motor just installed. Air cond., heater, good tires, in lovely condition.

1947 PONTIAC DELUXE SEDAN. Motor rebuilt and in A-1 condition. Heater, defroster, good tires.

1939 CHEVROLET COACH, good tires, mechanically good, fenders, body and upholstery good, two heaters, radio.

1936 FORD DELUXE SEDAN. This sounds old, but is really good all over. Heater.

1933 FORD SEDAN. A lot of unused transportation, cheap. Tires good, fair. Heater.

1948 CHEV. ½ TON DELIVERY. GoodG motor, heater and tires. Low mileage.

1948 REO 3-TON. Complete motor rebuild, trans. and diff. tops. 825x20 10-ply tires, all good. Grain box.

1946 CHEVROLET 2-TON with grain box. Low mileage, in top condition.

1946 KS5 INTERNATIONAL with D.P. axle. 750x20 10-ply tires with spare, new motor and radiator, overloads, P.T.O. Priced right.

1940 FARGO ½ TON. Good motor, tires and heater-defroster. Priced right.

Central Garage

PONTIAC, BUICK and G.M.C. SALES & SERVICE
Phone 111 GLEN DAHL. Vulcan

Vulcan Church of Christ

"Vulcan's Growing Church"

WELCOMES YOU TO ITS SERVICES

July 15 a.m. "The Christian Spirit"—J. Chapman.
p.m. "To Whom Shall We Go?"—J. Chapman
Soloist—Mrs. W. Koeller

Christ is the creed of the church and the Bible its book of faith and practice

J. Chapman, Minister Phone 239

White Rose Service Station

Nash and Morris Cars—Sales & Service
DOMINION TIRES HART BATTERIES

The Canadian Oil Co. and your White Rose Service Station has a very fine holiday service available to the general public.

We will procure for you FREE a book of maps showing the best route of any trip you wish to take and marking out the scenic views, tourist cabins and rates, etc.

These maps and information come in a beautiful folder with your own name on it.

See the samples now at the White Rose Service Station.

Phone 162 Norman Scotney

The New Frigidaire Refrigerator

. . . is here. Also a good stock of Tax-Free Appliances. We handle all guaranteed lines. See us for that Deep Freeze Unit.

Propane Sales and Service

Magic Chef, Tappan, Moffat, McClary's . . . all good names in ranges. Also all popular heating systems. See us for your Propane needs—we guarantee to save you money.

Herronton Garage

Propane Sales — RAY G. DESPAS — Electrical Appliances
Herronton, Alta. — Phone R317, Blackie

BROWN & HALFORD

WE FILL YOUR
Plumbing, Heating & Gas Requirements
ANYWHERE
Phone 91-5121, Calgary

Professional and Business Directory

A. D. Tompkins M.D., L.M.C.C.
J. W. Tompkins M.D., L.M.C.C.
Physicians & Surgeons
Office Hours:
10 a.m. to 12 noon, — 2 to 5 p.m.
Carson Block, Vulcan

Edgar M Gee, M.D., L.M.C.C.
PHYSICIAN & SURGEON
Office Hours: 10—12 a.m.; 2—5.30 p.m., daily except Wednesdays.
Saturday Evenings: 7 to 8 p.m.
Office 249 —Phones— Res. 45
Imperial Hotel Block, Vulcan

Dr. David Nicol
DENTAL SURGEON
Bruce Block, Vulcan
Phone—Office 176, Res. 143

John M. Jamison
BARRISTER — SOLICITOR
NOTARY PUBLIC
BRUCE BLOCK
Phone 39 Vulcan
Residence Phone 34

HOME FURNISHINGS
Vulcan Furniture
—Phone 53—

HOUSE MOVING, ETC.
THOS. TRUSSELL
(Successor to Hornberger and McIntyre)
Satisfaction Assured
Apply next to P. Wiersma

MAPLE LEAF
Gas, Oils, Greases
- Co-Op Farm Machinery
- Victory Blade Weeders
- Cement & Cinder Blocks
- Skoda Car Dealer

Household and Farm Supplies
Paints, Hardware, Furniture
Groceries
Jack Willard
Phone 129 — Res. 266

Canadian Legion
B.E.S.L.
VULCAN BRANCH No. 21
Complete Club Facilities
Visiting Members Cordially Welcome

Floor Sanding
Old Floors Made Like New
New Floors Finished
— PAINTING —
Phone 86, Vulcan
after 6 p.m.

Phone 127
PHONE US FOR REPAIRS TO YOUR CONNOR WASHER
Vulcan Electric Co.

Simpson & Son
Plumbing
Heating Tinsmithing
Business Phone 58, Res. 71 or 52
Vulcan — Alberta

PAINTING - DECORATING
PAPERHANGING
Plasterboard Joint Filling Guaranteed
Texture Ceilings—Free Estimates
—FLOOR SANDING—
DAVE MELNICK
Phone 16 Vulcan

- PAINTING
- PAPERHANGING
- SPRAY WORK

G. SEAMAN
Phone 1012

Imperial Oil Products
—AGENT FOR—
ROCK WOOL INSULATION
SERVICE
Ed. NELSON
Phone 60, Vulcan

District News

KIRKCALDY

Mr. and Mrs. Henry Todd spent two days last week visiting relatives at Swalwell.

Mr. and Mrs. A. W. Maisey and Mrs. W. Anderson went to High River on Friday where Mrs. Maisey and Mrs. Anderson attended the W.I. conference.

Misses Nettie and Mildred Ware, Robert Ware of Calgary and Spencer Lewis were honored guests at the High River Rodeo and park dedication ceremony on Wednesday. Mr. John Ware was one of Mr. Land's key employees when the historic Bar U Ranch which he operated for many years was at its peak. At the ceremony the High River park was formally named the George Lane Memorial Park.

Mr. and Mrs. Wm. Munro, Miss Marion Munro, Arthur Jones, Mr. and Mrs. Evan Munro, Mr. and Mrs. Morley Scobie and Brian motored to Nelson, B.C. on Saturday where the men folk will participate in the 8th annual midsummer bonspiel.

MAJORVILLE

Del Kiemele and his family of Cardston were guests over the holiday weekend with Del's parents, Mr. and Mrs. Bill Kiemele.

School being closed for the summer, Miss MacDougall has gone to her home in High River.

Mrs. Bartsch motored to her mother's home in Elnora last Friday. She was accompanied on the trip by her brother, who taught intermediate school in Milo the past term.

Mr. and Mrs. Geo. MacDonald were Lomond visitors on Sunday.

Attending the Nanton Stampede were Mr. and Mrs. Wellman, Mrs. Scott and family and Mrs. H. Winch.

Geo. Kiemele has had the sheep shearers busy this past day or two.

Mrs. Vic Scott of Edmonton was a recent guest with her sister, Mrs. Mabel Hagg.

Mr. and Mrs. Henry Lavell and son Jimmie of New Westminster, B.C., are guests of Mr. and Mrs. Alf Heather.

Mr. and Mrs. Geo. Heather spent Sunday and Monday in Enchant. Joanne stayed with her sister, Mrs. Jacobson for a few days.

Mr. and Mrs. Ernie Heather are holidaying in Bashaw with Mrs. Heather's parents.

Bassano stampede seemed to be the popular attraction for Majorville folks on Monday as practically everyone was there. Shirley Edwards, a daughter of Chester's, plays in the Bassano band.

Burton Hingley has been appointed trouble man for line four on the telephone system. It is comforting to know some interest is now being taken to have the lines repaired before another winter sets in. When the phones go out as often as they did last year it isn't very pleasant for rural folks.

A note in the Advocate last week stated more rain had fallen in Vulcan in 1942 than this spring. That doesn't apply at Majorville. We haven't any records of rain fall for 1942 but this year since May 1st over 10 inches of moisture was recorded till the end of June. The north end of the district would register even more where three or four real downpours fell that didn't reach south of the post office. As a result crops are looking grand but everyone agrees hot weather is now required to speed the harvest.

High River stampede attracted the Winch's, Scott's and the Bartsch's.

ARROWWOOD

Charles Taylor was in Arrowwood renewing many old acquaintances and visiting his old friends last week.

Mr. and Mrs. John Butler have motored to Banff to visit with their son and then may journey on to Windermere.

The W.A. of the United Church held their regular meeting at the home of Mrs. Nels Ekeland. They decided to hold the Tea and Show of Antiques on Saturday afternoon, July 7. Also to have a home bake sale in connection with the Tea. Also they announced anyone who was interested in singing in the choir were to meet at the home of Mrs. W. Blackie on Thursday evening, July 5. A very delicious lunch was served by Mrs. Steiner and Mrs. H. Ingram.

Mrs. Clarence Rofer and family were visiting relatives and friends in Arrowwood these past few days.

James Brown is home now from Bassano hospital. He injured his leg on Sports Day and is now on crutches with his leg being in a cast for about a month yet.

Mr. and Mrs. R. F. Williams and Mr. and Mrs. Vein Benson and Neal spent the weekend in Banff.

Mr. and Mrs. Lorne Henry spent the long week-end at the home of Mrs. Mary Henry here in town. They left their two daughters, Carolyn and Delores here with their grandmother for a week's holiday.

Ronnie Phillips is home again now after having had his tonsils out.

Mr. and Mrs. Ray Helm journeyed to Olds to spend the long weekend with friends and relatives.

Mr. and Mrs. Norval Ekeland and daughter are now visiting with Norval's parents in Arrowwood for the coming 3 weeks.

Mr. and Mrs. V. Leach from Port Arthur, formerly around Arrowwood are now visiting Mr. and Mrs. W. Eresman in the district.

The holiday weekend left Arrowwood nearly vacated as many travelled to Bassano, Brooks, Carseland and various points to sports days on the second of July.

Mr. and Mrs. A. Brown spent the weekend and Tuesday the 3rd in Calgary.

Mr. and Mrs. McDaniels and family have now returned from California, also Mr. McDaniel's father and mother have returned with them to visit here for a short time.

Miss Elaine Brunskill is now working for Mr. Munsey in his store.

The Brethren people are holding a church conference this week with people attending from Vidora, Sask., Irricana, Calgary, and several other points. They are serving meals at the church so anyone who has come any distance doesn't have to worry about meals.

Mr. and Mrs. John Jacobson and family have gone to California for a holiday.

Mr. and Mrs. Art Hoerle and family are spending their holiday with his folks in Delbourne, Alta.

Get Results---
Use Advocate Classified Advts.

KILL MORE WEEDS

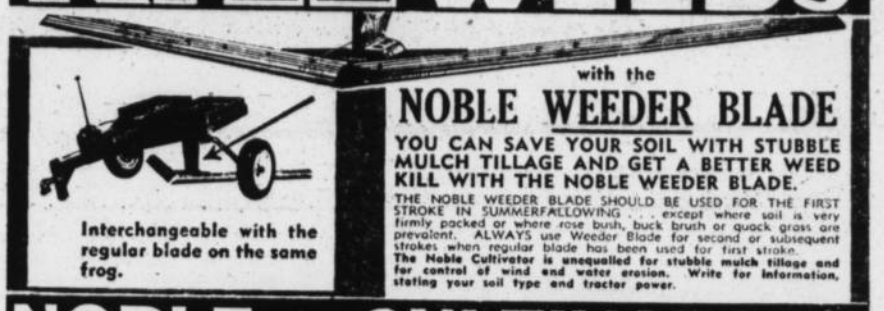

with the
NOBLE WEEDER BLADE
YOU CAN SAVE YOUR SOIL WITH STUBBLE MULCH TILLAGE AND GET A BETTER WEED KILL WITH THE NOBLE WEEDER BLADE.
THE NOBLE WEEDER BLADE SHOULD BE USED FOR THE FIRST STROKE IN SUMMERFALLOWING . . . except where soil is very firmly packed or where rose bush, buck brush or quack grass are prevalent. ALWAYS use Weeder Blade for second or subsequent strokes when regular blade has been used for first stroke.
The Noble Cultivator is unequalled for stubble mulch tillage and for control of wind and water erosion. Write for information, stating your soil type and tractor power.
Interchangeable with the regular blade on the same frog.

NOBLE BLADE CULTIVATORS
Phone 22 or 30 MANUFACTURING DIVISION OF NOBLE FARMS, LTD. NOBLEFORD, Alberta, Canada

ALLEN & BRIDE
JOHN DEERE FARM MACHINERY
IRRIGATION SYSTEMS NOBLE BLADES
—We will Trade for Machinery, Horses, Cattle or Pigs—
Phone 50 Vulcan, Alta.

See The Famous
INTERNATIONAL HARVESTER REFRIGERATORS

NOW... first time in Canada!

More than a century of International Harvester manufacturing skill has gone into the making of the amazing I-H Refrigerators . . available now in Canada for the first time.

See the outstanding new KITCHEN-SIZE, TABLE TOP INTERNATIONAL HARVESTER *Home* FREEZER

Now, you can take your choice of three great new I H Freezers featuring *over-all* sub-zero freezing on all 5 inner surfaces . . . Moisture-free Dri-Wall Cabinets . . . and many other outstanding advantages.

They're 'femineered'...
From top to bottom the famous International Harvester refrigerators are tailored to women's needs. *Everything you've hoped for . . now all in one refrigerator!* A choice of ten beautiful Door Handle Colors (to match your kitchen) . . . Full Width Freezers, Chill Trays, Crispers . . space-adding Pantry-Door . Built-in Bottle Opener . . . Chrome Finished or Stainless Steel Shelves . Acid Resisting Porcelain Enamel Interior . . and many other 'femineered' features are to be found only in the new I H Refrigerators . . . now on display. SIX exciting models to choose from . ALL NEW . . . and YEARS AHEAD!

NOW . . . See the new 1951 INTERNATIONAL HARVESTER Refrigerators and Freezers today at

J. T. WILLARD & SON
Vulcan, Alta. Phone 63

J. G. Steeves
Champion, Alta. Phone 18

Maronda & Erskine
Lomond, Alta. Phone 22

A farm hand WORTHY OF HIS HIRE

WORKS WELL IN ANY WEATHER

Like the industrious and worthy farm hand that always strives to further the best interests of his employer, Esso Gasoline and Esso Diesel fuels can always be depended on for top notch performance. Perfectly blended, they start well on cold harvest mornings, respond instantly when you push down on your accelerator and are misers for economy—they help you get the greatest number of acres per barrel.

You can depend on all three

ESSO GASOLINE—A high quality gasoline for high compression motors. Its anti-knock qualities help your tractor develop maximum power and efficiency. It is 'tailored to the season' for better starting and smooth performance in all kinds of weather.

ACTO GASOLINE—A high quality gasoline for medium compression engines that cannot take full advantage of the extra power and anti-knock qualities of Esso Gasoline.

ESSO DIESEL FUEL—For Diesel farm tractors that require a fuel that is refined to close specifications. Fast starting and smooth running on cold days.

IMPERIAL ESSO PRODUCTS

SEE YOUR IMPERIAL OIL AGENT

ED. NELSON

Your Imperial Oil Dealer Phone 60, Vulcan

CEDAR SIDING

-- Short Lengths --

½" x 6" and ½" x 8"

Beaver (Alta) Lumber Ltd.

H. T. Peard, Local Manager Phone 41

IF YOU CAN NAIL IT — — WE SELL IT!

RICHARDSON GOULD

Renewed & Guaranteed

USED CAR *Values*

1949 DODGE SEDAN, good condition, heater, radio
1949 DODGE CLUB COUPE, good condition, heater, radio
1948 DODGE SEDAN
1948 FORD SEDAN, nice car
1946 MONARCH SEDAN, radio, heater
1946 BUICK, super-Torpedo Sedanette, completely equipped
1940 DODGE SEDAN
1935 FORD SEDAN, radio

SPECIAL—1949 Monarch Coach, completely equpped, radio, etc. $1795

USED TRUCKS

1950 DODGE TRUCK, ½ ton
1948 FORD 3-ton, 170-inch wheelbase, good condition
1948 DODGE, ½-ton
1948 DODGE 1-ton
1940 IHC 1-ton

SPECIALS—

1938 Ford ½-ton, recent new motor $295

1947 Ford 3-ton, complete with grain box, complete 1949 motor changeover $895

Richardson & Gould

Phone 19 Limted Vulcan

Carmangay

Mr. and Mrs. Thort Skretting and Mrs. Bailey and son Leroy of Turin were Friday visitors at the Rudolf Hubka home.

Mrs. Gus Greene and family of Calgary are spending the summer months on the farm.

Mr. and Mrs. Alec Hauser and Linda spent several days in Calgary attending the Stampede.

Geo. Naylor of Seattle, Wash. arrived on Monday to spend a holiday with Mr. and Mrs. J. Lee.

Mr. and Mrs. Gordon Price (nee Ina Mae Hummon) of Los Angeles and Mrs. Price and daughter of Picture Butte, paid a short visit to Mrs. Dora Shearer.

Mrs. I. Nelson, Mrs. Mina Greene, Mr. and Mrs. K. R. Miller left for Calgary on Sunday to attend the Calgary parade.

Mr. and Mrs. Tom Hilliard of Calgary visited at the Hillard home last weekend.

Mr. and Mrs. Fay Smith and family spent last week visiting with relatives at Cardston. Fay returned on Tuesday, the rest of the family remained until Friday.

Mr. and Mrs. Gilbert McGinnis and family attended the last day of the Claresholm ball tournament

Brian Lee, Carl Whittle, Donald Fraser and Gerald Shafer returned on Saturday from a week's camping at Camp Inuspi.

Miss Iris McPherson of California is visiting at the home of her sister and brother-in-law, Mr. and Mrs. Louis Laczo.

Mr. and Mrs. M. F. Cross were Taber visitors on Friday.

Miss Rosemarie MacMillan left for Calgary last week where she has accepted a position,

Mr. and Mrs. Jim Lee attended the High River Stampede held last week.

Mr. and Mrs. W. C. White and family left by car for Kalispell, Montana, where they will spend their holiday.

Mr. and Mrs. Caspar Untinen. Helen and Evelyn Greene spent last week at Sylvan Lake.

Mr. and Mrs. John McFarland and family spent four days on a pleasant holiday at Waterton Lakes.

Mrs. Gower and Mrs. Roemmele accompanied Mrs. Bud Moore and Marjorie to Lethbridge on Thursday.

Mr. and Mrs. Steve Volk and Mr. and Mrs. J. Fraser of Coleman, motored to Great Falls for the weekend.

Mr. and Mrs. Frank Hauser, Lawrence and James motored to Vancouver for a two week's holiday.

Roger Burke is visiting his grandmother, Mrs. S. Siler of Champion.

Harvey Robertson has been transferred to Granum for several weeks as Elevator Agent for the Alberta Pacific.

Mrs. Vivian Butterwick of Chin spent the weekend at the home of Mr. and Mrs. Ben Brown.

Mr. and Mrs. Syd Thompson left for Olds to attend a convention. They will also visit at Edmonton and Calgary.

Mr. and Mrs. Andrew Row were Calgary and Banff visitors last weekend.

Mr. and Mrs. Robert (Tiny) Cross have moved to Bellevue, where Mr. Cross has accepted a position.

Mr. and Mrs. O. W. McLeod, Tom and June motored to Banff last weekend. June has accepted a position there and will remain for the summer months.

Mr. and Mrs. Dalton McDougall, Mr. and Mrs. Herman Stettner, Donna and Bettyann, left for Victoria, B.C., on Wednesday, to spend a two weeks holiday visiting with friends and relatives.

Mrs. June Burke and Raema left for North Battleford, Sask., to attend the Bible Summer School.

Mrs. Jessie Mitchell and son Larry of Penticton is visiting with her brothers and families Wallace and Ken Miller.

* * *

Miscellaneous Shower

A miscellaneous shower, honoring Mrs. Raymond Egger, was held on Thursday evening in the Finn Hall. The stage was tastefully decorated in pink and white, and the table centred with a bouquet of spring flowers. A short program was enjoyed by all. Two contests were held, Mrs. Frank Bates winning one and Mrs. Wilfred Rowe winning the other. An accordian solo by Mrs. Ruth Dahl, a duet by Mrs. Ed Stettner and Mrs. Joy Laczo accompanied by Mrs. Alta Hauser, the rest of the time was spent in community singing.

A carriage decorated in pink and white was then wheeled in by Linda Hauser and Judy Bates while Mrs. Mary Ross presented the gifts to the guest of honor.

Mrs. Chris Egger was seated at the table with the gues of honor and assisted in unwrapping the gifts. After the gifts had been viewed by all Mrs. Raymond Egger, pleasantly thanked all for her lovely gifts. A dainty lunch brought a delightful evening to a close.

East Auxiliary

Twelve members of the East Auxiliary met with Mrs. Connie Stettner last Thursday. Plans were made for making a quilt. All members are to bring quilt patches to Mrs. H. A. Frank, who will make the quilt top. Mrs. Alf Wynn offered to donate the wool. This wool will be carded by the members at their next meeting which will be held at Mrs. Syd Thompson. The raffle was won by Mrs. Alec MacMillan.

Mrs. Alf Wynn gave a "Talk on the inspection of the New Wing of the University Hospital."

The hostess then served a dainty lunch.

* * *

Junior Red Cross

A Junior Red Cross group was formed by the pupils of Mrs. V. Shearer's room, grades V and VII at the beginning of the school term and a very successful year was planned.

Meetings were held every Wednesday, with the following executive appointed, president, Gerald Shafer, vice-pres. was Murray Davies, secretary Carol Smith, Treasurer, Dennis Burke and circulation manager Dolores Ruggles

An excellent portfolio of Alberta was made by the pupils during school hours, consisting of all hand paintings and India ink work. This was sent to a school in Port Elizabeth, South Africa, in return for a portfolio they had received from this school during the early part of the term.

Five dollars was raised by self denial and fine money in school, plus money from empty bottles.

The class sold $5.00 worth of Red Cross Calendars. The annual subscription to the Red Cross magazine totalled $5.

Health Kits valued at $60 were sent to needy school children in Europe. Each pupil sent an individual kit, which was a plastic or cotton bag containing a comb, toothbrush, toothpaste, hand towel, face cloth, finger nail file, bar of soap and handkerchief. There were 25 kits sent.

Three hundred and fifty popsicle bags were collected for the coupons. Bags had been placed in the Club Cafe and school. 50 Nabob coupons were also collected. These were all sent to the Crippled Children's Hospital in Calgary.

On June 16th a tea was held in the Grange Hotel dining room. The pupils wore their Red Cross Aprons and arm bands. The boys served lunch and the girls assisted at other places. $111 was raised at this Auction Sale. Most of the articles were made by the pupils during their Red Cross meetings.

The bean guessing contest was won by Garry White: The three piece crochet set was won by Mrs. Einar Dahl.

* * *

Lion's Picnic

Around 60 Lions and their families gathered at the Ken Miller grove for a picnic on July 1st. Races, tug-of-war, horse shoe pitching and games were enjoyed during the afternoon. Supper was at 5.30 p.m. when a tasty picnic lunch was enjoyed. After supper they played ball until rain sent all scurrying home.

* * *

West Country Women's Club

Eleven members and three visitors met with Mrs. Geo. Simmons last Wednesday, to take part in the regular meeting. Roll call was answered with "My Idea of a Real Holiday". There was not any business of importance. Mrs. Bud Moore won the raffle. The next meeting will be at Mrs. Rudolf Hubka with Mrs. Robert Hubka assisting on July 18th. The hostess served a dainty lunch.

* * *

North Priscilla Club

Only five members of the North Priscilla Club met with Mrs. K. R. Miller on Wednesday afternoon Mrs. Miller received her travelling prize from Mrs. Alec Hauser. A social afternoon was enjoyed and a delicious lunch was served by the hostess.

U.K. EMIGRANTS' REMITTANCES INCREASED

The U.K. Government have agreed to increase the amount which heads of families may take to Canada from Britain. The present limit of £1,000 in the first four years will be increased by £250 in respect of every dependent member of the emigrant's family, provided that the total does not exceed £2,000. In addition, consideration will be given to applications by emigrants to spend their blocked funds in Britain during their first four years on personal effects and tools of their trade. Both concessions will apply to emigrants already in Canada as well as to those going out in the future

The site where fighting between British Redcoats and American minutemen opened the Revolutionary War at Lexington, Mas., has the tallest wooden flag pole in the nation, 128 feet above ground.

FIRST FLY CONTROL PROGRAM BEING TESTED IN SOUTH

The first major effort against the common house fly ever to be made in Canada is being tried out in southern Alberta this summer.

The trial program aimed at killing off the house-fly, a major carrier of disease, involves participation by 10 southern towns, the City of Lethbridge, and both federal and provincial governments. The Lethbridge Board of Health is in charge of administering the program under the direction of Dr. J. S. Wray, Medical Officer of Health.

The campaign will endeavor to control flies by the use of DDT spray. Federal and provincial governments provided grants for the purchase of a power sprayer for use in the area, with the Province paying $1,000 toward its cost.

Headquarters of the fly control program is Lethbridge, which in 1950 held a successful municipal fly control program in which DDT spray was used. The towns of Macleod, Cardston, Magrath, Raymond, Stirling, Coaldale, Taber Picture Butte and Barons will be sprayed twice this summer as well as Lethbridge itself. All milk producers' associations in the district have co-operated by having their premises sprayed.

All communities taking part in the campaign pay a charge for the use of the spraying machine. The costs of spraying are reduced and time saved through a number of communities rotating the one sprayer.

The area has been designated a fly control area by J. H. Brown, Provincial Entomologist, who took a primary role in the organization of the fly control program. Mr. Brown and Harold Dean, Lethbridge District Sanitary Inspector for the Department of Public Health, surveyed the area during the spring to determine the extent of fly infestation and the main breeding area of the flies.

FIRST JET AIRLINER FLEET

World's first fleet of jet airliners is scheduled to go into regular service on the London-Rome-Cairo route this coming winter. B.O.A.C. plans to switch from orthodox piston-engined types to 500 m.p.h. De Havilland Comet Jets, of which 14 have already been ordered

Dominion Dan

YOUR TIRE MAN SEZ:

You'll be far happier when we replace your worn tires with super-safe Dominion Royals.

White Rose Service Station

Phone 162 VULCAN

DOMINION ROYAL TIRES

LOW RAIL FARES TO

SASKATOON INDUSTRIAL EXHIBITION

JULY 21 TO 28

ONE WAY FARE AND ONE-HALF FOR RETURN TRIP

(Minimum fare 30c)

From all stations in Manitoba, Saskatchewan and Alberta.

GOING: JULY 21 TO 27 and on July 28 for trains arriving Saskatoon by 5 p.m. (Standard Time)

RETURN LIMIT: JULY 30

If no train July 30, first available train thereafter.

Consult your ticket agent

Canadian Pacific

WORLD'S GREATEST TRAVEL SYSTEM

Philco For '51

REFRIGERATORS

The 9.15 cu. ft. - Model 915 Deluxe

Real deluxe Combination Refrigerator-Freezer, packed with latest Philco advanced features and conveniences. Full length Door, Cold from Top to Bottom. Full width zero zone Freezer holds 38 lbs. of frozen foods. Quick Chiller for beverages, salads, etc. Arrange the Fully Adjustable Shelves to suit yourself. Large Crisper Drawer, Self-Closing Door Latch, King Size Power System.

$469.95

Now on display . . .

The Famous Philco Deep Freeze Units

in 8 cu. ft. and 12 cu. ft. models

Central Garage

G. A. DAHL

Phone 111 Vulcan

MANY OF OUR SHAREHOLDERS ARE MEN

BUT . . . women outnumber men among registered individual shareholders of Dominion Textile's common stock. There are 3,110 women and 2,225 men, and the women own more shares than the men do.

Over 95 percent of these shareholders live in Canada. They live in all provinces, with Quebec, Ontario, British Columbia, Manitoba and Nova Scotia leading, in that order.

None of these shareholders owns as much as one per cent of the stock.

Dominion Textile Company Limited

MANUFACTURERS OF Tex-made T.M. REG'D PRODUCTS

BUY IN VULCAN---

Have you ever stopped to think that every dollar you spend in Vulcan helps to build Vulcan up—helps make it a better town to live in and to do business in?

Your local business men play a large part in the affairs of the community. They contribute a large share of the local taxes and lend support to every community enterprise. They endeavor to serve you to the best of their ability and as their businesses grow so grows the town.

It is the patronage of Vulcan and district customers that enables them to constantly strive to extend the range of services and merchandise they offer. By spending your dollars with your local merchants you not only receive friendly, satisfactory service—you help make your community better in every way.

PACKS PUNCH!

Volatane Control
gives power on the hills!

• You're up and over hills easy as can be. That's *Sky Chief's* perfect power. In fact, it feels like the power of an extra motor!

Stop in. Fill up with *Sky Chief*. It's the gasoline with controlled volatility and octane in perfect balance. It's the gasoline with *Volatane Control* – for those who want the best.

Richardson & Gould
Phone 19 — Vulcan

Symptoms Of Newcastle Disease

With reports of Newcastle Disease in central and northern Alberta announced recently by the Hon. D. A. Ure, Minister of Agriculture, every precaution should be taken to prevent spread of the disease. Poultry owners suspecting Newcastle Disease in their flocks are advised to contact the Health of Animals Division at Edmonton Calgary, Vermilion, Camrose, Wetaskiwin, Red Deer, Drumheller or Lethbridge. Reports may also be made to a local veterinarian or to the Veterinary Laboratory, Alberta Department of Agriculture, Edmonton.

Symptoms of Newcastle Disease in young birds are similar to colds, and include sneezing, coughing or difficult breathing. Twisting of the head under the breast or over the back, walking backwards or in circles may occur in some cases. In laying flocks, coughing and sneezing which spreads rapidly througnout the flock is one of the main symptoms. There is usually a sharp drop in egg production, and if eggs are laid they are laid on the floor and are usually abnormal in shape and color. Older birds may develop paralysis in one or both legs, and twisting of the neck may be present. The death rate in older birds is not so high.

A copy of the circular "Newcastle Disease in Poultry" may be obtained on request from the Extension Service, Alberta Department of Agriculture, Edmonton.

OIL NEWS

A Special Alberta Weekly Newspapers service prepared by C. O. Nickle's Daily Oil Bulletin and supplied by the Western Canada Petroleum Association.

SHELL TESTING IN DEVONIAN AT OKOTOKS

After drilling the Cambrian, down to 10,501 feet, at its Mackid No. 1 wildcat in the Okotoks area of southern Alberta, Shell Oil Company has plugged back for tests of natural gas prospects in the Devonian formation. Although some natural gas has shown during tests it is not as yet possible to determine whether commercial gas production will be obtained at the well. Further testing is being continued.

Shell-Mackid No. 1 is located in lsd 1 19-21-28w4th, about 15 miles south of Calgary and half a dozen miles north-northwest of Okotoks town. Hole was plugged back to 8,686 feet, acidized with 2,000 gallons, and 9¼ hour drillstem test run of the upper Devonian interval 8,490 to 8,560 feet. During test, with ½" bottom hole choke, well flowed some sour gas and recovery was one barrel of spent acid. A further 4,000 gallon acid treatment was applied, and while swabbing the well flowed natural gas (again in unspecified volume), plus water and spent acid. During drillstem tests run while drilling through the Devonian the well rated natural gas at around 500,000 cubic feet daily. The top of the Mississippian formation (Madison equivelant) also showed some gas on tests on the way down, with rate around 400,000 cubic feet daily.

* * *

SHELL CONFIRMS DISCOVERY OF DEVONIAN GAS AT OKOTOKS WILDCAT

Shell oil company confirmed officially a discovery of natural gas with a high sulphur content in the Devonian formation at its Shell-MacKid No. 1 wildcat, located half a dozen miles north-northeast of Okotoks town and about 15 miles south of Calgary. The company states that following perforation of casing opposite the Devonian interval 8,490 to 8,580 feet, the well flowed natural gas at rates up to 5,000,000 cubic feet daily. The gas showed a high hydrogen sulphide content but the company is not yet in a position to confirm any specific degree of sulphur content. There is no official report as to whether or not any showing of oil or distillate was obtained with the gas.

The well is now shut in pending installation of special equipment to prevent 'freezing' of the Christmas Tree, and other surface production equipment. Further production testing will be carried out after completion of those preparations.

Shell's MacKid No. 1 discovery well, located in southern Alberta, is lsd 1 19-21-28w4th, was drilled into the Cambrian, down to 10,501 feet. In addition to the Devonian gas, the well reported gas in the Madison (Mississippian formation) during drillstem tests prior to proceeding to total depth. Gas rate from that horizon was around 400,000 cubic feet daily.

Prior to plugging back hole for extended production tests in the Devonian, crew at Mackid No. 1 set string of 5" casing at 10,393 feet using 1,300 sacks of cement. A string of 13⅜" surface pipe had previously been set at 612 feet with 400 sacks. Plugged back depth is 8,686 feet.

Weed Spraying

Within the next week or two, many farmers will be spraying weed infested fields with 2,4-D. To avoid damage to the crop, height of the grain should be at least six inches before spraying. The height should be determined by the length of the longest leaf.

G. R. Sterling, Supervisor of Soil Conservation and Weed Control, Alberta Department of Agriculture, stresses the importance of applying the correct amount of 2,4-D While most companies have standardized the acid content of the esters and amines offered for sale, a few still make products that do not conform to this standard. It is necessary, therefore, to determine the acid content of the product you are using, which by law must be noted on the container in ounces of 2,4-D acid per imperial gallon.

A product containing 64 ounces of 2,4-D acid per gallon is sufficient to cover 16 acres when applied at the rate of 4 ounces of 2,4-D acid per acre. A machine applying 4 gallons of solution per acre will put 64 gallons of the solution on 16 acres. It follows then, that one gallon of 2,4-D containing 64 ounces of acid should be added to 64 gallons of water. If smaller or larger quantities are needed, the proportions of 2,4-D and water should be calculated accordingly.

A useful guide to 2,4-D spraying is the Chemical Weed Control Wall Sheet, obtainable on request from district agriculturists or from the Extension Service, Alberta Department of Agriculture, Edmonton.

PRAIRIE INSECURITY

By H. G. L. Strange

At the annual meeting of the Canadian Agricultural Economics Society recently held in Winnipeg the nature of instability of farming in the O.S.A. Northwest and on Canadian Prairies was considered. Instability is made up of two major factors: the very great fluctuations in yields per acre and the fluctuations in the prices of farm products. Yields of wheat per acre in Saskatchewan as a whole varied from 2.6 bushels to the acre in 1927 to 23.3 bushels to the acre in 1928, and the price received by farmers in Saskatchewan varied from 35 cents a bushel in 1932 (depth of the depression) to $1.55 in 1920.

The great distress of the farmers came in the great depression of the 30's when low yields coincided with low prices.

An economist from the United States thought that farmers needed no assistance in normal years, but should receive help in periods of low prices and low yields. The general opinion was that farmers could not safely depend either on the Government or on Government marketing agencies or on foreign buyers to provide farmers with stability, so that wise farmers should provide some security themselves by setting aside stocks of seed and feed and reserves of cash in the good years to help tide over the bad years.

DRUM-MAJOR'S BIG DAY

Drum-Major John Seton, oldest practising drum-major in Scotland, will lead the parade of massed pipe bands down the Mound and along Princess Street, Edinburgh, at the Festival of Britain "Gathering of the Clans" in August. He will also control the biggest band of his life when 1,000 pipers will play in the grand finale to the Highland Gathering at Murrayfield.

A. G. SAXBY
Portrait and General PHOTOGRAPHER
At Studio, in your home or out of town — day or evening
—Children a Specialty—
Wedding, Anniversary and Sport Coverage
Phone 151 Vulcan

CRISP GOLDEN Rolls

Baked fresh every day

• A "must" for your menus —a happy choice for snack-time . . . wonderful, feather-light rolls. Choose crusty Dinner Rolls, fender Parker House Rolls, any kind you favor, and serve them with cool, creamy butter, or warmed, and the butter melting. Menu-planning is easy with help from our modern ovens. Let us help you make each meal more interesting!

Let your Baker be your Menu Maker!

Vulcan Bakery
L. J. ROFFLER, PROP.

MARFAK Stays on the Job!

Texaco Marfak—the largest selling chassis lubricant in the world—is favoured by progressive farmers everywhere, because Marfak stays on the job.

Marfak sticks to bearings and wear points *better and longer*; seals out dirt and grit; won't wash off or jar off, won't dry up or drip out. When weather and work conditions are at their worst, Texaco Marfak is at its *best!*

In tractors, trucks and cars, Marfak gives you longer life for bearings, more *safe* hours of operation between lubrications.

Get Texaco Marfak today and you'll get smoother, more economical, more dependable performance from all your farm machinery.

IT PAYS TO FARM WITH TEXACO Petroleum PRODUCTS
Manufactured and Distributed in Canada by McColl-Frontenac Oil Company Limited

Your McColl-Frontenac Dealer is
C. J. ROBINSON
TEXACO PETROLEUM PRODUCTS
Phone 150 Vulcan

HOLIDAYS
We will be closed for one week
July 12 to 19 inclusive
McDonald's Electric
Phone 159 A. W. MacDonald Vulcan

HAIL SHOWS NO FAVORITISM!

Be Sure - Insure Against..
HAIL

THE ALBERTA HAIL INSURANCE BOARD GIVES YOU THE BEST PROTECTION — WIDER BENEFITS AT RATES GENERALLY LOWER THAN OTHER COMPANIES. DON'T GAMBLE WITH YOUR YEAR'S WORK! INSURE WITH THE ALBERTA HAIL INSURANCE BOARD.

Your Crop Standing, Swathed or Stooked is Fully Protected

Your policy with the Alberta Hail Insurance Board covers your grain from the time it goes into the ground until it is stored in the bin, up to October 1st. The grain is covered when swathed or stooked and no extra premium charge is made for the fifteen days extended coverage we provide for—coverage that costs you an additional premium with other companies!

$5 DOWN GIVES FULL PROTECTION
TOMORROW MAY BE TOO LATE . . . INSURE TODAY!
CONTACT YOUR NEAREST AGENT — NOW!
P. L. Frost, Lomond
D. D. McQueen, Vulcan
Mike Miller, Vulcan
ALBERTA HAIL INSURANCE BOARD

Wedding Invitations
Fine quality stock and careful work man ship are combined to produce wedding stationery that will please you.
THE ADVOCATE

Spotlighting
Colgate's Two Top-notch Shows
"Sports Quiz"
Mon. — Wed. — Fri.
10.30 P.M.
'Peggy Brooks Show'
Tuesday & Thursday
10.30 P.M.
CFAC
THE STATION THAT'S TUNED TO YOU

LOOK OUTSIDE!
It's the world's biggest little range!
FRIGIDAIRE
"THRIFTY-30" ELECTRIC RANGE

It's a completely new idea in electric ranges—*big* in everything that counts, yet only 30 inches wide. The giant oven will bake 6 pies at once—hold the biggest turkey or roast—and cooks at surprisingly low cost. See it today. See all the other features, too.

$311.75

• Lifetime Porcelain finish inside and out
• Radiantube 5-Speed Cooking Units
• High-Speed, waist-high Broiler
• Sliding, adjustable, tip-proof shelves
• Heavy insulation on all 6 sides
• One-piece, porcelain on steel oven construction

Vulcan Electric Co.
Electrical and Radio Sales and Service
Phone 127 Vulcan

SEE ME NOW FOR HAIL INSURANCE
IN THE ALBERTA HAIL INSURANCE BOARD - - MIKE MILLER

Champion Lions Club

FIFTH ANNUAL

Baseball Tournament

AT CHAMPION

Wednesday — Thursday — Friday

JULY 18-19-20

$660.00

IN CASH PRIZES

VULCAN — STAVELY — CHAMPION
CARMANGAY — DALEY CREEK — VAUXHALL
PICTURE BUTTE — CLARESHOLM

BIG DANCE on July 20

in the Champion Community Hall

Donors towards purchase of Champion Fire Truck . . .

Oscar Sletto
Raymond Fath
Bruce Alder
T. B. Holm
W. R. Racher
Robert Fath
W. Warren
A. D. Nelson
A. A. Orcutt
H. A. Orcutt
L. N. Voisey
Fred Puzey
Herbert Warren
E. H. Rozander
L. W. Christensen
Jos. Warren
Conrad Lebsack
Victor Lebsack
Norman Carlson
T. P. Carlson
R. A. Clements
David Lebsack
A. D. Bjornson
R. Schultz
Alex Hartung
Geo. Ellis
Geo. Hartung
W. J. Sanderson
A. J. Degenstein
McIntyre Hardware
Harris Motors
A L. Siler
Allen & McLeod
Slim Elliot
Greenlee Motors
George Moses
Joe Keenan
Miller & Matlock
E. Gerhan
Bill Diemert
Wilbur Matlock
Harry Higgins
G. Hildebrandt
N. J. Patterson
A. W Ulrich
W. J Griffin
R. Hegland
R. Cestator
Rhodes Bros.
J. D. McDougall
Max Groves
Clyde Coe
Ted Hames Jr.
J. W. Fath
S. A. Beingessner
Mike Beingessner
M. W. Smith
O. E. Somers
E. H. Mueller
Ed Weiss
D. W. Greenlee
Henry Hartung
E. H. Ohlheiser
J. A. Hunziger
Ed Ellison
G. T. Dow
C. J. Versluys
Wm. Christensen
F. E. Griffin
C. D. McDougall
Village of Champion
Lions Club of Champ.
McLean Bros.
Glenn Racher
Jacob Hartung
Erickson Hardware
Jones Gen. Store
Champion Meat Market
Champion Groceteria
L. W Lackey
Bob Maxwell
Stan Matlock
J. G. Steeves
Savoy Hotel
Savoy Coffee Shop

Thanks to All for your generous donations

Use 2,4-D for . . .

Better Weed Control

Apply with Spray or Dust Machine.
Dow Chemical price reduced.
See your ALBERTA PACIFIC agent.

The Alberta Pacific Grain Co. (1943) Ltd.

New Coal Mine

-- NOW OPEN --

Get your winter's supply of coal now—we have the best

1 mile South and 12 miles East of Champion
10 miles East and 6 miles North of Carmangay
1 mile East of Old Fraser Mine

Little Bow Mining Co.

Champion

Mr. and Mrs. Harvey Fath are the proud parents of an 8 lb. 7½ oz. baby son, Brian Paul, born June 26 in the Holy Cross hospital, Calgary. Congratulations.

Mr. and Mrs. Eli Hopkins left, during the week end, for Vancouver, B.C. where they will visit Mr. and Mrs. Hopkins parents, Mr. and Mrs. Art Hopkins.

Mr. and Mrs. Ernest Rhodes spent a week in Medicine Hat where they were the guests of Mr. Rhodes' brother and sister-in-law, Mr. and Mrs. Les Rhodes.

Mrs. Joe Swift, Miss Peggy and Master John are visiting in Edmonton where they are the guests of Mrs. Swift's brother-in-law and sister, Mr. and Mrs. H. F. Cox.

Recent visitors at the home of Mr. and Mrs. H. Lebsack were their son-in-law and daughter and grandson, Mr. and Mrs. E. Repp and Garry of Calgary.

Guests at the home of Mr. and Mrs. Adam Ferguson for ten days, were five sisters of Mrs. Ferguson: Mrs. B. R. Dow and Mrs. Pete Mallinger of Oslo, Minnesota; Mrs. Glen Farmer of Grand Forks, North Dakota; Mrs. E. Paupst of Bantry, North Dakota; Mrs. L. G. Larsen of Los Angeles, California.

A delightful family reunion was held July 1st, in the form of a lawn party, when all members of the family were present, including Mr. and Mrs. Vic Ferguson and children of Ponoka.

Mr. and Mrs. Alex Befus and daughter Irene, Mr. and Mrs. Fred Savage and small daughter, Joy, and Mr. and Mrs. E. Hildebrandt, all of Calgary, were recent guests at the homes of Mr. and Mrs. Fred Wise and Mr. and Mrs. G. Hildebrandt.

Mr. and Mrs. Walter Rhodes and children attended a family reunion of Mrs. Rhodes' relatives. The event was held at the home of Mr. and Mrs. Don Bond in Lethbridge last Sunday. Several arrived from points in the United States for the occasion.

A group of neighboring farmers, using six outfits, worked the land on the Wilfred Stange farm, last Friday. Mr. Stange is still confined to the Claresholm hospital as the result of a head-on collision which occurred near Stavely about two weeks ago. However, he is recovering as are all the others who were injured in the same accident.

Mr. and Mrs. Chas. Lebsack and their daughter, Miss Marion, motored to Lacombe where Miss Lebsack will remain for two weeks supervising a group of girls of the Missionary Society of the Three Hills Bible School. Mrs. Henry Lebsack accompanied the party as far as Calgary where she visited relatives.

Mr. and Mrs. A. Orcutt had as their guests, recently, Mrs. Orcutt's brother-in-law and sister, Mr. and Mrs. Arthur Williams and children of Calgary.

Mr. and Mrs. T. J. Meston and children were recent visitors, for a few days, at Three Hills where they were the guests of members of Mr. Meston's family.

Ethel Schmidt and Ida Buelher were recent visitors to Banff where they spent a few days.

Mr. and Mrs. E. Stenson and small daughter Valerie of Forestburg were guests for a few days at the home of Mrs Stenson's parents, Mr. and Mrs. W. Schmeelke.

Mr. and Mrs. W. I. Harris and son Keith, accompanied by their son-in-law and daughter, Mr. and Mrs. Fred Cartwright, spent the recent holiday weekend at Waterton Lakes.

Mr. and Mrs. J. H. Buchan and Mr. and Mrs. C. J. Versluys were among the Championites who attended the High River celebration, last week.

Mrs. L. E. Bulman has returned home after being a patient in the Vulcan hospital for two weeks.

Mr. and Mrs. Irl Ditto and son Douglas of Calgary were visitors for three days last week. Mr. and Mrs. Ditto were guests at the home of Mr. and Mrs. R. Maxwell and Douglas was the house guest of Terry Keenan.

Mrs. A. Ferguson and Esther Ferguson were visitors to Lethbridge for two days.

Douglas Klein of Viking, Alberta, is visiting at the home of his uncle and aunt, Mr. and Mrs. Henry Lebsack.

A large number of Championites plan on attending the Calgary Stampede this week.

Mr. and Mrs. E. Nowlin had as their guests for a few days, Mrs. Nowlin's father, W. Mather of Creston, B.C. and Frank Merriam, also of Creston.

Mrs. John Denholm of Calgary was a visitor at the home of her son-in-law and daughter, Mr. and Mrs. H. Gilbert.

Mr. and Mrs C Brewster have left Champion to reside at Macleod. Mr. Brewster was employed by Champion Electric.

Mrs. J. Swift and son Billy were recent visitors to Red Deer for a few days.

Mrs. Groff Gunderson was a recent patient in the Vulcan hospital.

Mr. and Mrs. Adam Ferguson and the latter's five sisters, who have been visiting from points in the United States, motored to Ponoka where they were the guests of Mr. and Mrs. Vic Ferguson. Later, the party motored to Edmonton before returning to Champion.

Mrs. Tom Weir and small son Dale of Calgary spent a week visiting at the home of Mrs. Weir's parents, Mr. and Mrs. Albert Orcutt.

The joint picnic of the United Church Sunday School and the Woman's Association was held at Park Lake, Wednesday, July 4th. The event proved to be very successful. Games, races et cetera were enjoyed by young and old alike. Good things to eat and drink were in abundance for the pleasure of all present.

Correction: It was erroneously stated in last week's issue of the Advocate that the W.A. would not hold their regular meeting in July The July meeting will be held at the home of Mrs. E. Nowlin on the 26th. There will not be a meeting during August.

Mr. and Mrs. Gordon Davey and children were recent visitors to Whiskey Gap where they were the guests of friends.

Mr. and Mrs. Ed Lundberg and children and Mrs. E. Nowlin and children were visitors to Banff for a few days last week.

Mr. and Mrs. Leonard Voisey are the happy parents of a 7 lb. 10 oz. baby daughter, Linda Louise born in the Vulcan hospital, Monday, July 2nd. A sister for Paul. Congratulations.

Mrs. E. Siler has returned home after spending the past two weeks at points in the states of Washinfton and Oregon.

Mr. and Mrs. E. Nowlin have as their guests, the former's brother-in-law and sister, Mr. and Mrs. Walter Lemke and children of Grand Prairie.

Mr. and Mrs. C. H Gloer had as their house guests Mr. and Mrs. Wesley Buck, Mr. and Mrs. Milton Buck, Miss Jean and Mickey Buck all of Kallispel, Montana. Mrs. W. Buck is a sister of Mr. Gloer and Milton Buck a nephew.

Mrs Alex Stange and children of Falun, Alta., are visiting at the home of Mr. and Mrs. Duane Chamberlain.

Mrs. W. McKinnon and children of Rivers, Man., is visiting at the home of her father and brother, J. T. Stephenson and Harold.

Mrs. J. Foche of Hillcrest is visiting at the home of her brother-in-law and sister, Mr. and Mrs. Walter Rhodes.

H. R. Gilbert is spending three weeks in Lethbridge where he is instructing air cadets in navigation.

F. Racher, who recently underwent an eye operation in Calgary, is spending two weeks visiting members of his family in town and district. His friends will be pleased to hear the operation was reasonably successful.

* * *

Claresholm Tourney Champion Wins

The Champion Baseball Club walked off with first prize money of $800 in Claresholm's two day baseball tournament, July 4-5.

The first day, Champion won over Stavely by a 12 to 2 score with Bud Siler pitching for Champion. The second day, L. Bradley of Calgary pitched two games for Champion, winning both games, the first from Coleman by a score of 23 to 3 and the final over Claresholm by a 12 to 4 score.

* * *

Amity Club

The Amity Club assembled at the home of Mrs. Victor Lebsack, Friday, June 29th, with 16 members and three visitors present. Mrs. Wilbur Matlock presided.

Following a brief business period the afternoon was spent making and completing plans for the Club's annual picnic. It will be held Tuesday, July 10th, at Park Lake.

Miss Marjorie Lebsack won the tea raffle.

The hostess was assisted in serving delicious refreshments by Mrs. H. W. Marshman. The August meeting will be at the home of Mrs. E. Engelhardt

* * *

Kerner-Lyxzen

Of interest to many here was the marriage of Miss Doreen Lyxzen of Hanna and John Kerner of Bow Island, solemnized at Hanna, Saturday, July 7th. The bride was a popular member on the Champion School staff as Home Economics teacher during the 1948-49 term and made many friends here. Those from Champion who attended the wedding were: Mrs. L. Latiff, Mr. and Mrs. Jim Carlson and Mr. and Mrs. H. W. Marshman.

A Favorite Recipe---

Contributed by
Mrs. Henry Lebsack

Jelly Roll (non-crack)

6 eggs, beaten until very light and thick
1 cup white sugar
1 tsp. (heaping) baking powder
1 tsp. vanilla
Pinch of salt
1 cup flour

Mix in order given, put in flat pan lined with way paper. Bake at 375 degrees for from 15 to 20 minutes. Spread with favorite jelly and roll. Sprinkle with dry icing sugar, if desired.

You will find this does not crack as readily as the usual jelly roll recipe.

WANTED

News Correspondent

for Champion and District

To start August 1st

For further particulars write

The Vulcan Advocate

CHAMPION THEATRE

Saturday, July 14th

"Rocky Mountain"

Starring
ERROL FLYNN
PATRICE WYMORE

FOR
Hail Insurance
Insurance
See Your Local Agent
Also Car, Truck and Fire
R. A. Maxwell
CHAMPION, ALTA.

BUY EVERYTHING YOU NEED FROM

Simpson's

ORDER OFFICE

PHONE 227

J. ALLEN BAKER

AUCTIONEERING SERVICES at your request.

PAST PERFORMANCE YOUR GUARANTEE

Phone 1704, High River or write P.O. Box 29 Cayley, Alta.

License No. 207-50-51

Pacific North-west Shows

(Sponsored by the Champion Lions Club)

at Champion

Tuesday and Wednesday

July, 17th & 18th

FREE SHOW

Each night and at 2:30 Wednesday afternoon featuring

The Daring Madisons

in their high aerial act on a 90 foot swaying pole

Shows-Rides-Concessions

FUN FOR ALL!

EATON'S MAIL ORDER

PRESENTS

Summertime Savings

FOR NOW, FOR HARVEST AND BACK-TO-SCHOOL TIME

16 page BARGAIN-PACKED FLYER

FREE ON REQUEST

T. EATON Co

EATON ORDER OFFICES IN ALBERTA

Calgary · Camrose · Cardston · Drumheller · Edmonton · Grande Prairie · Lethbridge · Medicine Hat · Red Deer

If it's grain . . . Ask us!

PARRISH & HEIMBECKER LTD.

Grain Receivers, Shippers and Exporters
An old established firm with a reputation for doing business right.

Head office — Grain Exchange Bldg., Winnipeg

BRANCHES: CALGARY — TORONTO — MONTREAL

A Reminder . .

that your subscription may be overdue. Just check the label—it shows the expiration date.

THE ADVOCATE

PHONE 36

IT'S HERE!

DENTOCILLIN

The NEW anti-decay Tooth Powder containing PENICILLIN

Actually reduced tooth decay 55% in recognized two-year clinical tests

Start using it today!

75c
per bottle

ERRETT KING, Phm. B.

DRUGGIST and STATIONER

Phone 102 Vulcan

BABY CONTEST

Baby Voisey: a girl, 7 lbs. 10 oz., born July 2.
Parents: Mr. and Mrs. Leonard Voisey, Champion

OPTICAL — JEWELRY — WATCH REPAIRS

—YOUR GIFT CENTRE—

LLOYD'S JEWELRY

Whether you STAY at Home or GO . . .

BE SURE TO LET US PREPARE YOUR CAR FOR SUMMER DRIVING

For More
PERFORMANCE
POWER
ECONOMY

HERE'S WHERE A SMALL INVESTMENT REALLY PAYS OFF . . . OUR SPECIAL

ENGINE TUNE-UP

MEANS

Fuel and Oil Savings — Sparkling Performance
Longer Engine Life — Dependable Efficiency

Drive in today

Central Garage

G. A. DAHL, Prop.

Phone 111 Vulcan

CEDAR FENCE POSTS

Splits and Rounds

Large supply in stock. Get your posts now.

REVELSTOKE SAWMILL CO. LTD.

R. H. Anderson, Local Manager

Vulcan Phone 37

A shopping habit, like others, is hard to break

—That's why people prefer to shop in the stores to which they are most frequently invited—those stores which tell of their offerings in

THE VULCAN ADVOCATE

District News

MILO

In the June 21 issue of this paper, a typographical error stated that "approximately 100 people were x-rayed" at Milo. This should have read "approximately 500."

Mr. and Mrs. A. Forster and daughter Linda of Beaver Lodge, Alta., were recent visitors at the home of Mr. and Mrs. G. Ivers. While here they renewed many old acquaintances. Mr. Forster was a former manager of the Co-op store.

Sandra Smith is now employed in the Milo cafe.

Winnie Johnson is employed in J. M. Thomson's store during the summer months.

Joyce Dishaw spent last week in Lethbridge, taking a lifesaving course in swimming. While there she was the guest of Mr. and Mrs. Charles Lewis.

The Ladies Aid shipment of blankets from Winnipeg arrived, containing two premium blankets.

Several couples from Milo attended the wedding dance of Mr. and Mrs. Albert Hellevang.

The Independent Order of Oddfellows held their annual community picnic at Lake McGregor this year instead of at the river. After everyone had finished dinner, foot races of all kinds, for all ages were held. Then Milo and Bassano ball teams played, with Bassano the winners by two points, final score 9-7. After supper the two teams started another game but this was rained out, so the picnic ended suddenly but everyone enjoyed themselves. Free ic cream, pop, and coffe were supplied by the Lodge.

Several people from Milo and district attended the High River Stampede last Tuesday and Wednesday.

Mr. and Mrs. C. Peterson and family, and Emily Kierby, and Mr. and Mrs. C. L. Beckner and family left Friday July 6 for Sylvan Lake. The men will continue on to Nelson to enter the Summer Bonspiel.

Bonnie and Bettie Beckner spent last week visiting their cousin Myrna McLean in Calgary.

Mr. W. Black motored to Lacombe last Monday.

Alma Vennesland is visiting her parents Mr. and Mrs. G. Vennesland.

Brian Bittorf was a guest of the Scotney boys in Vulcan last week and Ren Scotney is now visiting Brian.

Over an inch of rain fell in the district last Thursday night.

BERRYWATER

Mrs. C. Oldfield has been holidaying for the past week at Banff.

Mr. and Mrs. Stan Wickstrom were recent Calgary visitors.

Mrs. A. Wismer was a recent Lethbridge visitor.

Stan Cox, Keith Scott and Jimmie Nichols are Calgary visitors this week.

Stuart Douglass is attending the Stampede and is participating in the infield events.

Mr. and Mrs. N. K. Budd motored to Calgary for the Parade Monday.

Mr. and Mrs. Vernal Haga are holidaying for a few days at Banff

Mr. and Mrs. Bill Sharpe visited with friends and relatives at Majorville recently.

Tom Webber Jr. has returned home after visiting friends in Lethbridge for several days.

House guests at the home of Mr. and Mrs. D. B. Smith are Mr. and Mrs. Harold Van Buskirt and son, Billy of St. Louis, Mo., and Mrs. Dorothy Parks of Parker, Kan. They are cousins of Mrs. Smith and H. C. and Lou Douglass. Tuesday they left to attend the Stampede and will continue on to Banff accompanied by Mr. and Mrs. Lou Douglass.

Stampede visitors from the district are: Mr. and Mrs. Joe. Gerding Jr., Donald and Allen Smith and Nick Hiookoff.

Ian Smith has left for Norman Wells, where he will work for the summer for the Imperial Oil Co.

Mrs. A. Wismer and Mr. and Mrs. Alan Smith and infant son were weekend visitors to Calgary.

ENSIGN

Mrs. T. Testa and boys from Mass. U.S.A. are here visiting with Mrs. Testa's mother, Mrs. N. Flebotte.

Mr and Mrs. H. Hansen and family were Calgary visitors on Friday.

On Friday afternoon some 25 ladies gathered to honor Mrs. Main (nee Mable Markert) at a shower held in the hall.

After a delicious lunch was served a beautifully decorated wagon laden with gifts was drawn into the room by little Fay Larsen and Dougie Zebedee. Mrs. Larsen, on behalf of the ladies presented the gifts to Mrs. Main, after which the bride suitably thanked those present. Mrs. Markert, mother of the bride, Mrs. Freddie Markert and Mrs. Albert Markert assisted Mrs. Main in opening her gifts.

Miss June Kennedy returned to Calgary last week after spending 3 weeks with her parents, Mr. and Mrs. E. Kennedy.

Mr. and Mrs. C. Mote had as their guests on Sunday the following, Mr. and Mrs. Montgomery of Idaho, U.S.A., Mr. and Mrs. Bob Gothard and Mr. Gothard of Aldersyde.

Mrs. Collison visited with her mother, Mrs. Larkins of Champion last week.

QUEENSTOWN

Mr. and Mrs. Albert Hellevang held their wedding dance in the Community Hall on Friday, June 29. There was a good turnout.

Mr. and Mrs. W. F. Mollett have returned from a two weeks trip to Slave Lake. They report that weather conditions up there were very dry and crops poor. Their granddaughter, Myrna Jean Cunningham, of Vegreville, returned home with them for a month's visit.

Those who attended the High River Stampede were, Mr. and Mrs. Nels Nelson and family, Audrey Bushell, Mr. and Mrs. Pal Nelson and family, Mr. and Mrs. Wray McCallum and Joyce, Mr. and Mrs. Bob Gooch and Lawrence, Mr. and Mrs. Bill Gooch, Mr. C. Lund and Helene. Hank Willard won third in the chuckwagon race.

Mr. and Mrs. Beattie, formerly of Cluny, have taken up residence in Queenstown.

Word has been received from Glamis, Ont. of the death of Milt Collwell. Mr. and Mrs. Collwell lived in the Majorville district before moving to the east in the 30's.

Marilyn and Grant Lahd have gon to Calgary for a two weeks visit with relatives and to take in the Stampede.

* * *

W.I. Conference

The Gleichen Constituency of the Alberta Women's Institute held their annual conference in Queenstown Community Hall on Wednesday, July 4. There were 55 members signed the register and five out of six branches represented. Mrs. H. Harriman, Constituency Convener, presided. The conference was called to order by singing O Canada, followed by the Creed and a minute's silence for the departed, followed by the Lord's Prayer.

Greetings were then given by Mrs. Harriman and Mrs. McIlroy, district director, followed by a welcome from Mrs. J. Lahd, Queenstown president, replied by Mrs. Smith from Lyalta.

The minutes of the 1950 conference were read and adopted.

Committee reports were given by the following. Agriculture, Mrs. L. Fortems, Lyalta; Health and Education, Mrs. Riley, Cluny; Citizenship, Mrs. J. Novok, Lyalta; Home Economics, Mrs. T. Clarke, Queenstown; Handicraft, Mrs. Larson, Nightingale; Social Service, Mrs. D. Duggan, Nightingale; Publicity, Mrs. E. Albertson, Langdon.

A sing-song was then enjoyed followed by appointment of new committees which are as follows: Mrs. Harriman, resigned as constituency convener, Mrs. H. Bryce of Lyalta was elected in her place. Mrs. E. M. Nelson of Cluny, Home Economics; Mrs. W. Joel, Nightingale, Handicraft; Mrs. J. L. Jeffers, Langdon, Health and Education. The convener for Agriculture, Citizenship, Publicity, Social Service, remain the same.

The Conference was then adjourned for dinner, catered by Mrs. P. Gooch and Mrs. S. Spokes.

The afternoon session opened with greetings from Queenstown, given by Mr. W. F. Mollett, followed by an address by Mrs. McIlroy on how to be a good W.I. member, attend meetings, accept offices, be ready with new ideas, attend conferences, pay dus promptly, be tolerate of others faults, study blue and report book, subscribe to Home and Country.

Mrs. Kessler of Calgary judged the handicraft. Langdon was awarded the cup with 218 points, Nightingale 209 points, Queenstown 136 points, Lyalta 106 points, Cluny 26 points, Berry Vale 25 points.

Two musical numbers were sung by Mrs. Taggart, Mrs. Brown Mrs. Clark and Mrs. Lund, accompanied on the piano by Mrs. Robertson and Mrs. Hough on the violin.

Tea was served at the close of the Conference by Queenstown W. I members.

The 1952 Conference will be held in Strathmore with Nightingale entertaining.

* * *

Alan Haagstrum of the Pool Elevator, has gone to visit his parents at Gravelbourg for a two week vacation.

In the June 21 issue of the Advocate there was an error in the spelling of the winner of Lloyd's Jewelry baby contest for that week. The prize winning baby was the 8 lb. 10 oz. daughter (born June 13) of Mr. and Mrs. Samuel Pianidin of Queenstown.

EASTWAY

Miss Sheila Copeland spent the Dominion Day weekend with her grandparents, Mr. and Mrs. R. Mitchell.

A large crowd enjoyed the wedding dance in Queenstown in honor of Mr. and Mrs. Albert Hellevang on June 28.

Mr. and Mrs. Harry Washburn, Lois and Philip, left June 28 for San Francisco, Cal., where they will visit Mrs. Washburn's parents. Mr. and Mrs. Bedford. They also hope to visit briefly with relatives in Cranbrook, B.C., Spokane, Oakland and Portland.

Clare Martin of Cranbrook is spending the month of July with his great uncle and aunt, Mr. and Mrs. Sep Washburn.

Mrs. R. Mitchell was a Lethbridge visitor for several days.

Miss E. Mitchell is visiting her brother and sister-in-law, Mr. and Mrs. R. Mitchell for several weeks.

Mr. and Mrs. Vic Earl and family left last Sunday for a holiday at Field, B.C., and Edmonton.

Mr. and Mrs. Albert Hellevang were honored guests at a shower party held at the home of Mr. and Mrs. Stuart Campbell last Friday evening. After several amusing games, the newlyweds were presented with a beautifully decorated basket of gifts. Mr. and Mrs. Hellevang expressed their deep appreciation of the kindness shown by their friends. The hostess, assisted by several other ladies, served a delicious lunch, which brought to a close a very delightful evening.

Mrs. Gordon Laycraft attended the Stanley hostess luncheon at Calgary July 4.

Miss Lena Comai is visiting her sister and brother-in-law, Mr. and Mrs. Charlie Asplund. Mr. and Mrs. Asplund and family, accompanied Mr. and Mrs. R. N. Hill and family and Mrs. Ada Hill to Calgary on July 8. This was Duane Hill's 11th birthday so he received several presents, but having visitors was the best of all. We take this opportunity to remind his many friends to write again. He can't answer because it is difficult to write laying completely flat, but do write and tell all you are doing. It must be wonderful to receive letters when away from home for so long. Address them to Duane Hill, Red Cross Crippled Children's Hospital, Calgary, Alta.

Mrs. Percy Baldwin and Edward went to Calgary Tuesday.

Friends will be sorry to hear that Ed McFarland is again a patient in the Vulcan hospital.

Among those attending the Calgary Stampede on Monday were Mr. and Mrs. George Gooch, Mr. and Mrs. M. Willard, Mr. and Mrs. George Christie and family, Norman Marshall, Melvin Burgess, Bill Crossfield, Ian Fisher, Mr. and Mrs. Howard Tharle and Helen.

LOMOND

Miss Isabel Bahsler of Langenburg, Sask. is visiting at the home of Mr. and Mrs. Ernie Linley.

Stan Chukas spent the holiday weekend visiting in Edmonton.

Miss Inga Neilson of Calgary spent Dominion Day at the home of her parents, Mr. and Mrs. Axel Neilson.

Mr. and Mrs. Reg Frost and little daughter Marilyn accompanied by Mr. and Mrs. Hirst Goldthorpe motored to Calgary and Banff over the holiday weekend.

Friends will be pleased to learn that Mrs. Minerva Hammer has returned home after spending a week in the Vulcan Hospital.

Mrs. Floyd Hammer and daughter Marjorie of Vauxhall spent last week in Lomond at the home of Mrs. M. Hammer.

Among those leaving Lomond on Sunday to attend the opening day of the Calgary Stampede were Mr. and Mrs. Gordon Root and Mr. and Mrs. Ed Root.

Mr. and Mrs. Harrison Caufield and family left for a two week holiday in Duttan, Montana, were they will visit Mr. Caufield's sister and brother-in-law, Mr. and Mrs. Lloyd Tribish.

Mr. and Mrs. Blaine Ward of Edmonton, Mrs. Moln of Calgary and Mrs. Louis Hammer and daughter Betty of Vulcan, were visiting at the home of Mr. and Mrs. Harry Hammer last week.

Mr. and Mrs. Glen Root and son Leon were in Calgary last Sunday.

Mr. and Mrs. Jack Root and son of Coleman, Alta., are visiting friends and relatives in Lomond.

Congratulations are being extended to Mr. and Mrs. Orville Herman on the birth of a daughter in the Vulcan hospital on June 23.

Friends are pleased to learn that Mrs. Earl Helland has returned home after spending several days in the Vulcan Hospital.

Mr. and Mrs. Milton Koch and family returned home Tuesday after spending a week's vacation visiting Mr. Koch's sister, Mrs. A. Calvart and family at War Spite, Alta.

RED CROSS

Mrs. R. Parslow's father, Mr. A. Lyon, who is 93 years of age, is now staying with her. During the past week, his nephew and niece, Leonard and Lucille Lyon, of St. Paul visited with him.

Mr. and Mrs. C. Dunham were visitors at Waterton Park and Spokane last week.

OPEN NEXT WEEK
Elder's Garage

All Gasoline Pumps in Vulcan will close at 6:15 p.m. on week-days, except Saturdays, and will remain closed on Wednesday afternoons, Sundays and holidays, with the exception of the service station named above, which will remain open until 8:00 p.m. every day for one week and will be open from 10 a.m. until 8 p.m. on Sunday and holidays, commencing

Sunday, July 15th

COMBINES FOR SALE

1949 Massey Harris No. 21 14 ft. S.P. with Pickup
1946 Massey Harris No. 21 14 ft. S.P. with Pickup
1948 Massey Harris No. 26 10 ft. S.P. with Pickup
1949 John Deere No. 55 S.P. combine with Pickup
1940 Massey Harris No. 20 16 ft. S.P. with Pickup
Case 12 ft. Pull Type with Pickup

SWATHERS

1 only Massey Harris No. 6 16 ft. (New Model)
1 used 12 ft. Massey Harris

TRACTORS

New Massey Harris Model "55" Diesel
New Massey Harris Model "55" Gas
New Massey Harris Model "44' Diesel
New Massey Harris Model "44" Gas
Also a good choice of Used Tractors

Headquarters for Moffat Ranges, Easy Washing Machines, Presteline Electric Refrigerators

See us for a combine overhaul right away

COURTESY SERVICE SATISFACTION

Morrison's Service

MASSEY-HARRIS DEALER
Plymouth, Chrysler and Fargo Sales and Service
VULCAN - PHONE 66 - ALBERTA
Member Retail Implement Dealers' Association

Fuel Costs Cut Drastically

with an
IRON FIREMAN
Vortex
OIL BURNER

Conversion burner fits your present furnace or boiler. Flame sweeps primary heating surfaces for top heating efficiency.

Enjoy comfort and economy you've never dreamed possible with Iron Fireman's Vortex oil burner! Whirling bowl-shaped flame blankets entire fire chamber with radiant heat—quickly sends the heat throughout your entire house. Superb comfort—yet many users report as much as 30% fuel savings over previous burners!

Come in—let us show you this outstanding home heating equipment! We have conversion burners to turn your present furnace or boiler into a modern automatic heating plant, and complete Iron Fireman oil furnace and boiler units with built-in Vortex burners.

Simpson & Son

PLUMBING — HEATING — TINSMITHING
Sturdie Propane Gas and Appliances
Phone 58 — Vulcan

VULCAN THEATRE

No children under 14 years of age admitted to evening shows unless accompanied by parent or guardian.

Thurs., Fri., Sat., July 12-13-14
One Show Thursday and Friday—8.15 p.m.
Matinee Sat. — 2.30 p.m. Two Shows Sat. night, 7.30 and 9.30

"I'LL GET BY"
Technicolor Musical (Family)
Gloria DeHaven Dennis Day June Haver
You'll sing and laugh and cry—more fun than a barrel of monkeys
Cartoon March of Time Latest News

Mon. Tues. Wed., July 16-17-18
One Show Nightly at 8:15 p.m.

"The Miniver Story"
Drama Adult
GREER GARSON WALTER PIDGEON
JOHN HODIAK CATHY O'DONNELL
This time it's not war tragedy—it's domestic. Go see them; weep with them; laugh with them.
—SELECTED SHORT SUBJECTS—

Thurs. Fri. Sat. July 19-20-21
One Show Thursday and Friday—8.15 p.m.
Matinee Sat. — 2.30 p.m. Two Shows Sat. night. 7.30 and 9.30

"Colt .45"
Western Technicolor
RANDOLPH SCOTT RUTH ROMAN ALAN HALE
ZACHARY SCOTT IAN MCDONALD
Selected Short Subjects Latest News

DENTOCILLIN
TOOTH POWDER
Reduces decay as much as 55%, by test
—Contains Penicillin—

Chlorodent Mouth Wash
—Contains Chlorophyl—

ASK FOR THEM AT

Mitchell's Drug Store
John Mitchell, Phm. B. Prop.
Rexall Remedies *"Prescriptions A Specialty"*

Stampede Needs
COWBOY HATS — JEANS — SHIRTS
GIRLS' SHORTS, ETC.
Get them at your—
VULCAN 5c to $1.00 STORE
"Where REGULAR prices are always BARGAIN prices"
Mr. and Mrs. W. A. Shrigley Phone 252

RED & WHITE
SAVES YOU MONEY EVERY DAY
Phone 3 FULTON BROS. Vulcan

FRUIT-O-GRAM
Strawberries
Get these as soon as you can. Supplies are not too great.
Raspberries
Will be moving into volume next week.
Cherries
B.C. Bings and Lamberts moving now from Okanagan. Creston district crop will start next week. Buy as soon as possible.
Apricots
Tapering off rapidly. If you want them, get them NOW.
Loganberries
Should arrive next week. Be sure to ask about them if you want any—one shipment only.

Brief Items of Local Interest

On Sunday afternoon, July 1st, Rev. and Mrs. O. H. Rollis motored to Three Hills, where Mr. Rollis preached the sermon in the church he attended as a boy. The Monday holiday was spent visiting relatives at Huxley, Knee Hill Valley and Red Deer.

Mrs. Richard Veronelly and Elaine of Roulea, Sask., are visitors this week of Mrs. Annie Hyslip.

Amond Hyslip and his sister, Elinor accompanied by Neil Marshall and Elsie Kimball, were Banff visitors at the weekend.

Mr. and Mrs. Oliver Anderson of Bellingham, Wash., renewed acquaintances and visited with relatives here briefly, while house guests at the home of their brother-in-law and sister, Mr. and Mrs. J. M. Hill, the latter part of the week. They journeyed on to Calgary to attend the Stampede and visit with other relatives.

Miss Dorothy Sales of Calgary is at present visiting at the home of her uncle and aunt, Mr. and Mrs. A. Sales.

Miss H. Cameron will spend the summer months with relatives and friends in eastern Canada.

Mr. and Mrs. E. G. Hansell and family have moved into their newly purchased home, formerly the Dawson residence, while Mr. and Mrs. Manning have taken up residence in the house they bought from Mr. Hansell.

Mr. and Mrs. Gordon Clayton accompanied by Miss Sadie McCartney of Grand Prairie, sister of the latter, who visited at their home recently, motored to Calgary and Banff where they holidayed last week.

Little Miss Diane Parker of Red Deer is a guest this week at the home of her uncle and aunt, Mr and Mrs. Jim Shortt.

Mrs. Fred Bond and children of Hanna are guests at the C. Fleming home.

Mr. and Mrs. D. O. Jantzie, accompanied by their daughter, Joan and son, Michael, left last week for a motor trip that will take them to California and other coastal points.

Miss Josephine Dobbs of Lethbridge is at preesnt a guest of her grandmother, Mrs. Margaret Dobbs

Miss Earline Anderson of Milo has been a guest for the past week of her brother-in-law and sister, Mr. and Mrs. Walter Stewart.

Weekend visitors to Banff were Mr. and Mrs. Boyd McKay, Mr. and Mrs. C. Snow and Mr. and Mrs. S. Scales.

Friends of Mr. and Mrs. J. P. O'Connell were sorry to learn that their young son, Terry sad the misfortune to fracture his left arm in two places, while the family were holidaying at Great Falls. The O'Connells left this week for a holiday at Waterton and points in the States.

Mr. and Mrs. Albert Collier and family are vacationing at Victoria, B.C.

Mr. and Mrs. Andy Knive and family have returned from a holiday spent at Banff.

Mrs. F. Burchak and family are spending a few weeks' holiday at Red Deer.

Mr. and Mrs. Tom Houlton and family and Mr. and Mrs. Bruce McKay and family spent the week end at Banff.

Recent guests at the L. Ritland home were Mrs. H. E. Wilson and daughters, Colleen and Marcit, Calgary; Tommie O'Flynn of Lethbridge, who was the guest of Ray Ritland, Lars Ritland of Holden, Alta., and Mr. and Mrs. V. H. Nelson of Calgary. Mr. and Mrs. L. Ritland left this week with the latter two guests on a motor trip to Everett, Wash.

Mr. and Mrs. Bud Stapley and family were weekend Calgary visitors.

Mr. and Mrs. Frank Lucas and family of Calgary spent Sunday as guests of Mr. and Mrs. J. W. Hunter.

Miss Rose Hyslip spent the weekend at the home of her sister, Mrs. J. Hughes at Strathmore.

Friends are offering congratulations on the birth of a son, July 9th to Mr. and Mrs. Ed Nelson. Mrs. Nelson was before her marriage Miss Mae Bateman.

Miss Margaret Hanson spent the long weekend at the home of her parents, Mr. and Mrs. M. S. Hanson at Cheddarville.

Mr. and Mrs. Roy Fulton and Mr. and Mrs. Clare Dunham have returned from a motor trip to Spokane, Wash.

Miss Doreas Johnson and Mr. and Mrs. Rennie Renauld of Calgary were recent guests at the Merle Smith home.

Mr. and Mrs. Joe Nolte of Morrinville, Alta., were weekend visitors at the Fred Nolte and Ernest Miller homes. Steve Horetch of Medicine Hat was also a guest at the F. Nolte home.

Mr. and Mrs. Frank Chow and family spent last Wednesday in Calgary.

Miss Mary Anne Clancy of Calgary is a guest of Miss Madeline Nolte this week.

Mrs. Howard St. Peter and daughter, Ronon, of Milk River visited at the McAfee home at the weekend, leaving later, accompanied by Miss Terrie McAfee for the family cottage at Albert Beach, for a vacation.

Mr. and Mrs. W. Hilz are Banff visitors this week.

Mr. and Mrs. Stan Comstock of Youngstown are guests of Mr. and Mrs. Gordon Bell.

Mr. and Mrs. Don Williams of Trail, B.C. are guests at the home of the latter's parents, Mr. and Mrs. Ross Clark.

Mrs. Elmer Jones was a Lethbridge visitor on Monday.

Mrs. Annie Schwarz of La Crosse, Wisc., was met in Calgary on Monday by her sister, Mrs. Frieda McRoberts, with whom she will spend the summer months.

Mr. and Mrs. Joe Clarkston of Telkwa, B.C. former residents of the Lake McGregor district, are renewing acquaintances at Vulcan and Champion, and were guests the first of the week at the A. Sales home.

Conditions permitting it is hoped to hold the postponed July meeting of the Reid Hill W.I. on Thursday, July 26th, at the home of Mrs. Agnes McKay.

Mr. and Mrs. Ted Puckett and Robert of Vancouver, B.C. were met in Calgary the first of the week by Mrs. C. McIntyre and Mr. and Mrs. Roy McIntyre. Mr. and Mrs. Puckett, the latter the former Islay McIntyre, will spend several weeks in the district.

John Wolfe Sr. and Mr. and Mrs. Guy Denbigh are holidaying at the West Coast for two weeks.

Robert Irwin, who is employed by Guly Oil at Leduc, spent the weekend at the home of his parents, Mr. and Mrs. R. S. Irwin.

Miss Wanda Sorger of Detroit, Mich., has been a guest of her brother, William Sorger, for the past two weeks.

Miss Doreen Day of Victoria has been a visitor at the home of Mr. and Mrs. Norman Scotney. Mr. and Mrs. Art Starr of Winnipeg are also guests at the Scotney home.

Mr. and Mrs. Roy Walker left Monday for a month's holiday at Vancouver.

Guests at the home of Mrs. Walden are her sister, Miss E. Wilsie, and Miss E. Hunt, both of Glendale, Calif. Mrs. Walden will accompany them back to California and will make her home there.

An electro-cardiograph, used in the diagnosis and treatment of heart disease, has been purchased by Dr. E. M. Gee. A portable model, the machine will be available for patients in the Little Bow hospital at Carmangay as well as at Vulcan.

Congratulations are being extended to Mr. and Mrs. David Gonyea on the birth of a daughter, Lorna Joan, on July 2.

Mrs. Jack Connely of New Brunswick and son Hartman of Red Deer were recent guests at the some of Mr. and Mrs. E. A. Woodman.

Mrs. J. Scobbie is holidaying in Brandon and Winnipeg.

Bob Simington of Fort Nelson, B.C. is spending a holiday at the home of his parents, Mr. and Mrs. R. W. Simington.

Visitors at the M. R. Morrison home on Tuesday were Donald Vallance, Thomas Anderson, Geo. Wilson and Gordon Hammond, all of Atwood, Ont.

Mrs. Del Thomas and son Allan left on Wednesday for two weeks holiday at points in Washington and Oregon.

Twelve members of "A" Company, Calgary Highlanders, left on Wednesday to attend summer camp at Sarcee. A further number of reserve army ment from Vulcan, Lomond and Champion will leave on Sunday to attend the annual camp.

Mrs. Ferrier and Mrs. Ruttle of Toronto and Mrs. Jewell of New Liskeard, Ont., left for home on Wednesday after visiting with their brother, M. R. Morrison, and Mrs. Morrison.

VACATION WORRIES AVOIDED BY CHECKING ROUTINE

Even in the most conscientious households the final hubbub over vacation departure often results in the discovery, after home is hundreds of miles away, that something should have been done and wasn't. In order to avoid this uncomfortable situation, a check list should be made well in advance of leave-taking, then checked off at the final moment.

The following points are pertinent in most homes. There will be others that you can add.

1. Pull the main electric switch, so that all current in the house is off.
2. In the following order close attic windows, upper floor windows, main floor and basement windows. Be sure all are locked.
3. Lock all doors but the one you leave by, from the inside.
4. Turn off the main water shut-off valve, particularly if there are leaky faucets.
5. Be sure no foodstuff is left to spoil. If the refrigerator is electric, clean it out and wash it down before you leave.
6. Inform your fire insurance agent, and your neighbor, that you are going away and where you can be reached in an emergency. Leave a set of door keys with one of them.
7. Have all deliveries of mail, paper and milk stopped. (Yes, people still forget these!)
8. Don't pull the window shades down.

Lady of the House: "When you wait on the table tonight, please do not spill anything in front of my guests."

New Maid: "Dont worry, ma'am. I won't say a word."

Norwegian miles are 7 times as long as the Canadian mile.

"Do Not Pick Flowers" is a common sign in Canada's parks. But in Ireland they read more subtly. "Let it be said of these flowers that they died with their roots on."

DRAYING
PROMPT
EFFICIENT
SERVICE
ELMER JONES
Phone 64, Vulcan

ATTENTION
CAR AND TRUCK DRIVERS

STOP SIGNS
Additional stop signs have now been placed at the following street intersections:
ELDER'S GARAGE CORNER—Coming into town and going out.
W. D. ALLAN'S CORNER—Coming into town and going out. This corner is a four-way stop.

WARNING!
Drivers failing to obey stop signs in town will be prosecuted.

TOWN OF VULCAN

Hot Weather Suggestions---

★

LADIES' BLOUSES, a good assortment, materials of sheers and cottons, 14 to 20 ..... $2.98
TEENER'S DOGPATCH STYLE T-SHIRTS, combed cotton, loose fitting for cool wear, 14 to 20 ..... $1.98
LADIES' PRINT DRESSES, wide range of styles, sizes 12 to 20 ..... $2.98
LADIES' PLASTIC TEA APRONS, colorful printed plastic with one fancy pocket 69c
LADIES' DRESS SLACKS in wool gabardine, wool and rayon gabardine and Birdseye rayon stripe. Sizes 14 to 20 ..... $6.95 to $15.50
LADIES' GOTHIC BRASSIERES, junior, medium and full. Sizes 30 to 38 ..... $1.75
TODDLERS' NOVELTY STRIPED COTTON PULLOVERS, Short sleeves, sizes 2 to 6 ..... 89c
INFANT'S 3-PIECE SET, jacket, bonnet and bootees, in gift box $2.98
INFANTS' RAYON JERSEY KNIT ROMPERS. Easily washed, very little ironing, sizes 1 to 2 ..... $1.89
MEN'S SNAP FASTENER SHIRTS, action back, made from washable gabardine, assorted shades of grey and tan, sizes 14½ to 17 ..... $8.95
MEN'S JOCKEY SHORTS, ribbed cotton, elastic waist for value 79c
MEN'S GLEN FORD JACKETS, well tailored, fully lined dress jacket, ideal for casual wear, grey or fawn, 38 to 44 ..... $10.95

Robinson Stores
Men's, Ladies' and Children's Wear
Dry Goods — Footwear — Notions
Phone 25 — Vulcan

THRIFTY GROCERY BUYS

FOR CANNING
PRESERVING CALIFORNIA PEACHES, Case $2.50
(Next shipment will be higher)
PRESERVING STRAWBERRIES, case $6.50
(Maybe less)
PRESERVING APRIOTS, per case $3.00

Long Bars Bastile Soap ..... 13¢
Dog Food, 16 oz. tins ..... 2 for 27¢
Choice Tomatoes, 2½'s, per tin ..... 29¢
Quix Soap Powder, large boxes ..... 2 for 63¢
Grapefruit Juice, 48 oz. tin ..... 37¢
Dill Pickles, quart sealers ..... 40¢
Pork & Beans in tomato sauce, 16 oz. ..... 5 for 70¢

Fleming's Groceteria
PHONE 47 VULCAN

Attention Motorists

Is Your Car Running Smoothly?

Here in our well-equipped garage you'll find the highest grades of oil and gas and the best in lubricants and greases, together with all other items needed for keping your car in good running order. We do tire repairs, greasing, washing, polishing and everything your car may require and our expert mechanics can make all repairs — from minor adjustments to complete overhauls.

SCALES MOTORS
Chevrolet & Oldsmobile Sales and Service
VULCAN - ALBERTA

FARMERS!--- See DEL McQUEEN at the County Office for HAIL INSURANCE in the Alberta Hail Insurance Board